The '50 KEKIONGAN

INDIANA TECHNICAL COLLEGE FORT WAYNE, INDIANA U.S.A.

KEKIONGAN

Ke Kiongan

office

Copy

GEN

ALLEN COUNTY PUBLIC LIBRARY
3 1833 01743 2243

GENEALOGY
977.202
F77KEK
1949

KEKIONGA

"Ad" Libbey
Arts

THE 1950 ··

KEKIONGAN

Editor-in-chief - - - Geo. L. Shannon

Asst. Editor - - - Chester H. Bladek

Makeup Editors - - - A. A. Christopher, Joe V. Lastuvka

Business Editor - - - Martin L. Shapiro

Business Manager - - John R. Cummins

Literary Editor - - - - Ray J. Bosk

Faculty Moderators - Mary E. Weimer, Eugene Montoya, Jr.

INDIANA TECHNICAL COLLEGE
FORT WAYNE, IND.

ENGINEERING DRAWING	FRED C. HAMLIN	
DRAWN APPROVED TRACED SUBMITTED GRADE	EXCITER	PLATE NO 1

That man is well on the way to success who has learned to respect TIME. Your coming to Tech with its accelerated program demonstrates that you have an awareness of the value of TIME. As engineers, you have harnessed one of the strongest forces in nature when you have harnessed TIME and shaped it to your use.

Archie T. Keene

President.

TWO VECTORS IN PHASE . . .

(a) The tremendous strides that Tech has made in recent years -

(b) The drive, enthusiasm and administrative capacity of its President,

Archie T. Keene

The College Administration

ARCHIE T. KEENE
President

MR. C. A. OVERHOLT
Treasurer and Business Manager

MRS. INEZ M. PONTIUS
Secretary

THE DEANS

MR. ROBERT C. RUHL
Dean and Head of Civil Dept.

MR. CLYDE L. MELTON
Associate Dean
in Charge of Special Subjects

BOARD OF DIRECTORS

Standing, l to r: Mr. Donald Borger; Mr. Paul E. Hess; Mr. Author Fruechtenicht, Chairman; Mr. Carl H. Pierson; Seated, l to r: President A. T. Keene; Dr. John J. Caton, Vice-chairman in charge of Public Relations; Mr. William Henry Caswell, Vice-chairman in charge of Endowments and Trusts.

MISS LENORA M. CROWLEY
Mathematics

MR. RICHARD A. DERMER
Chairman, Electrical Engineering Dept.

MR. WILLIAM B. DOUGLAS
Law

MR. BENJAMIN L. DOW
Asst. Chairman, Aeronautical Engineering

MR. EDWIN J. GRAHAM
Industrial Relations

MR. PAUL F. JETTINGHOFF
Mechanical Engineering

MR. BENNETT L. KEMP
Aeronautical Engineering

MR. ROBERT MARSHALL
Chemistry

MR. EUGENE MONTOYA, JR.
Electrical Engineering

DR. EDGAR A. O'DELL
Psychology

DR. HORACE L. OLSEN
Mathematics

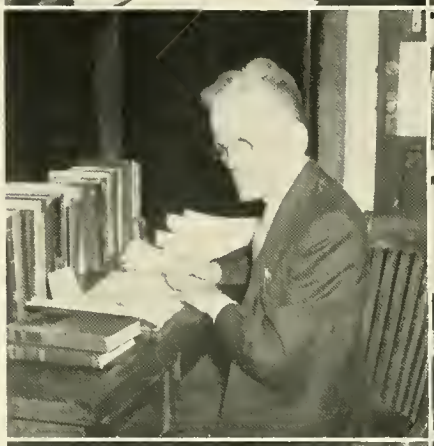

DR. IVAN PLANCK
Chairman, Mechanical Dept.

MR. RALPH I. ROGERS
Mechanics

MR. MAURICE SIMMONS
Electrical Engineering

MR. ROBERT C. RUHL
Dean and Chairman, Civil Dept.

MR. W. H. STEVENSON
Civil Engineering

DR. ALEXANDER TARICS
Civil Engineering

MR. JOSEPH L. THALMAN
Mathematics

MR. ALFRED H. WALBAUM
Chairman, Chemical Engineering Department

MR. DELBERT F. WARTZOK
Electrical Engineering

MISS MARY E. WEIMER
English

MR. EDWARD A. WHITE
Radio Engineering

MR. W. C. WILSON
Economics

MR. G. C. WRIGHT
Mathematics and Chemistry

MR. WALDO E. ALBERT, JR.
Applied Mechanics

MR. ARTHUR J. BARRETT
Electrical Engineering

MR. FRANKLIN H. BAYHA
Mechanical Engineering

MR. CLYDE L. MELTON
Associate Dean in Charge of
Special Subjects
Physics and
Radio Engineering

MR. RALPH S. CARSON
Assistant Chairman,
Dept. of Radio Engineering

MR. VARNER M. CHANCE
Glee Club Director

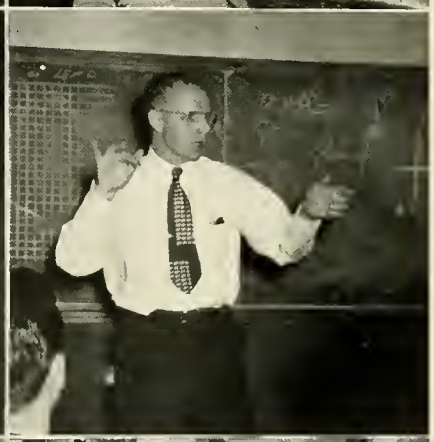

DR. JURGIS CUIRLYS
Mechanical Engineering

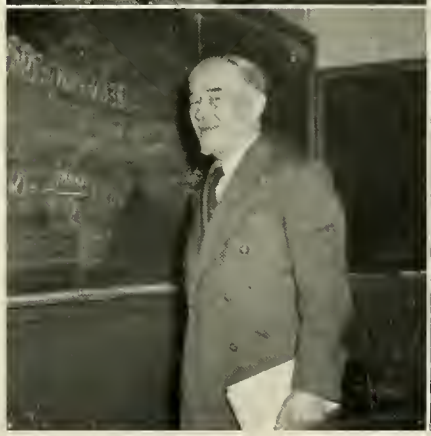

MR. CHAS. M. COOK
Radio and Electrical Engineering

Students...

NEXT FEATURE
CLEAN WATERS

Left to right—Mrs. Inez M. Pontius, Mrs. W. H. Stevenson, Mr. Clyde L. Melton, Mr. W. H. Stevenson.

The 1950 Indiana Technical College "Open House" was the most successful affair of its kind that the College had undertaken to date. Under the able leadership of Mr. Joseph L. Thalman and with the help and cooperation of the Student Body and Faculty, this exhibit portrayed Tech's Student in his school work, play and social functions. Emphasis was placed on the practical application of engineering principles learned in the classroom.

Here are a few of the exhibits shown during the 1950 Open House. Individual students or groups of students, under the supervision of their instructors, made the demonstrations and lectured to the visitors on the engineering principles involved. Leading businessmen, engineers and scientists in the Fort Wayne Area judged the exhibits on engineering merit. First, second and third prizes were awarded by Departments. In this respect the Physics Lab was included as a department.

There's a time and a place . . . . . .

Swing and sway, man alive
Listen to them play.
Sweet and low, rhumba, jive,
We danced the night away.

Christmas Convocation—with Santa Claus (Tom Hicks) and the children of married students. The Male Chorus, the Orchestra and the Band gave us outstanding entertainment. For a while engineering was as far away as the North Pole is from the South Pole.

Student Council

Left to right, top row: Hicks, T., Pleban, S., Whan, G., Christie, W., Miller, D., Matthews, C.
Second row: Lastuvka, J., Gregorovich, C., Ferguson, D., Bladek, C., Hudson, W., Shannon, G. Seating: McCormick, W., Chase, L., Weaver, G., Massey, E., and Faculty Advisor, Mr. Waldo Albert Jr.

Indiana Technical College has a Student Council of which it can be justly proud. The excellent accomplishments of this year's group (many of whom are not in the above picture) is an indication of the high level maturity that is part of the Tech Student. Here democracy combines with common sense to bring about conclusive evidence that we believe in "human engineering" with the same faith that we believe in Newton.

KEKIONGA FEATHER AWARD WINNERS

This year's recipients of Tech's most cherished award are, left to right opposite page: George Shannon, Tom Hicks and Bill McCormick. Inserts: John Stumpf and Dick Lewis. This award is given to certain students during the year in recognition of outstanding work in extra-curricular activities..

School Publications Staffs

The principal School Publications at Tech are the "Technician" and the "Kekiongan." The "Technician" continuously lives up to its slogan—"The Voice of the Student," and the excellent work accomplished by the members of the Yearbook Staff is evidenced by the wide acceptance of this the second official annual in the history of Indiana Technical College. The "Technician" staff is shown below and the "Kekiongan" Staff on the opposite page.

Left to right: Ramsey, T., Editor J. D. Owens, Faculty Advisor E. Montoya Jr., and G. N. Bouthillette.

Left to right: Hackman, R., Dube, M., Hess, G., De Nagel, E., Powers, R.

Seated, left to right: O'Toole, W., Jakubowski, H., Faculty Advisor Miss Mary Weimer.

Standing, left to right: Dowling, T., Korth, O., Kolmer, P., Johnsen, A., Bosk, R.

Left to right, top picture: Miss Mary E. Weimer, Faculty Moderator, George Shannon, Editor, Chester Bladek.

Center left: Warstler, Wm.

Center right: Nichols, R., Korth, O., Montoya, E. Faculty Moderator, Shapiro, M.

Lower left: Straub, H., Libbey, A., Wedel, E., Buothillette, G.

Lower right: Christopher, A., Bosk, R., Lastuvka, N.

Organizations...

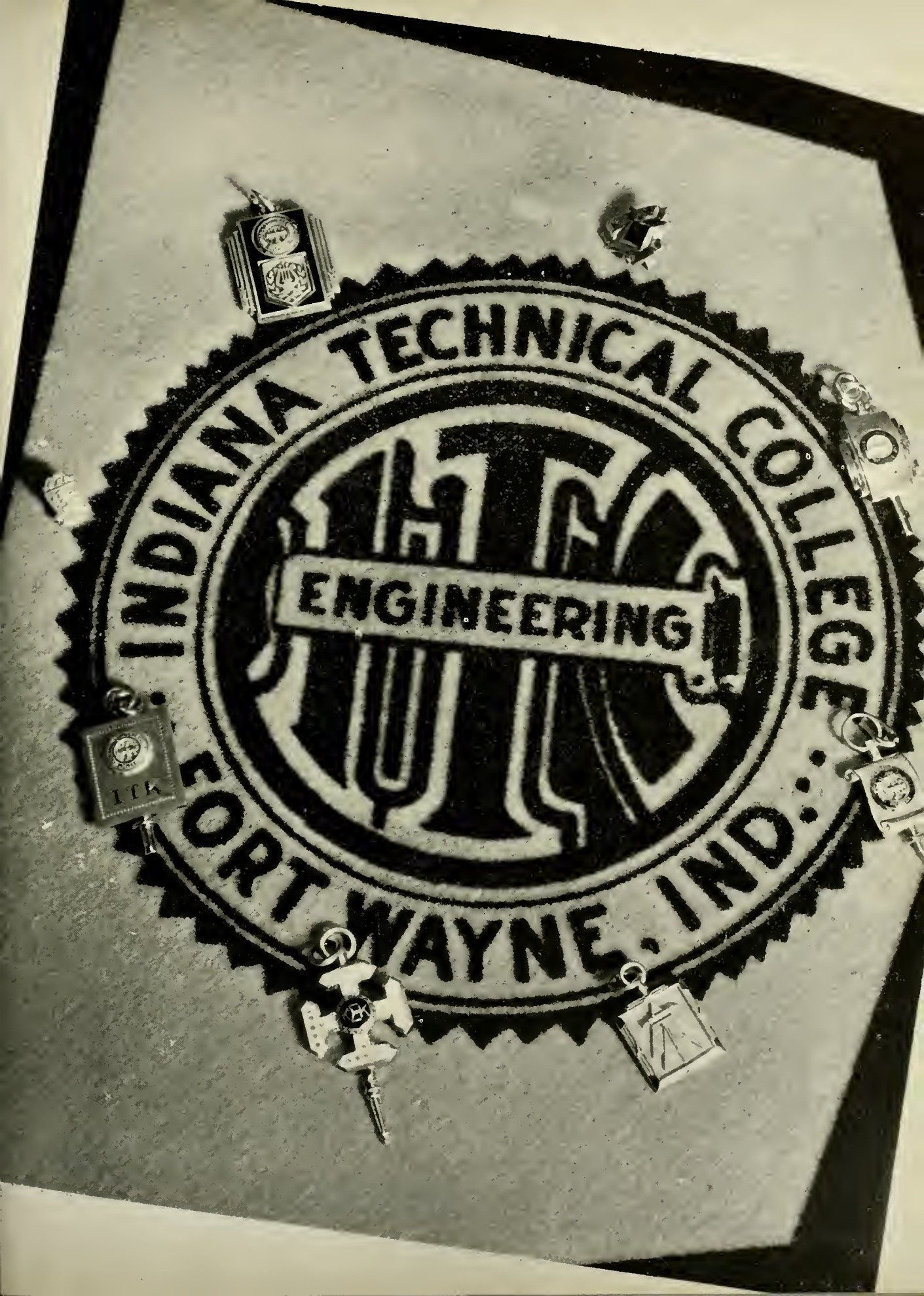
INDIANA TECHNICAL COLLEGE
ITC
ENGINEERING
FORT WAYNE, IND.

THE ORCHESTRA

Front row, left to right: Miner, D., Nuss, R., Christopher, A., Kimura, R., Shewchuk, D., Mehalechko, J., Broker, C., Williams, R., Humme, C.

Second row, left to right: Leader Chester Bladek, Barss, H., Johnson, L., Hedeen, K., Kalin, J., Asaoka, H., Machuga, E., Hurlbut, W., Faculty Advisor Mr. Joseph Thalman.

Third row, left to right: Beaulieu, B., Foster, J., Simpson, H., Frantz, E., Korth, O.

The School Orchestra under its leader "Chet" Bladek and under the supervision of Faculty Advisor, Mr. Joseph L. Thalman, provided fine dance music at several of Tech's social events. This above average musical organization also furnished entertainment during the 1950 Open House and at several of the year's convocations.

Dancers in the Ballroom,
Players on the stand,
Begin maestro, Chester,
Let us hear your band.

Row one, left to right: Sifferlen, L., Mr. Shepfer, R., Watson, R., Thorpe, O., Griffith, R., Copenhaver, A., Pittenger, R., Director Mr. Varner Chance.

Row two, left to right: Nichols, R., Di Perro, J., Le Blanc, D., Reymer, R., Erickson, R., George, K., Winter, E., Hombrock, A., Butdorf, D.

Row three, left to right: Baker, A., Repp, G., Goodrich, F., Morrissette, E., Allen, J., Dennerline, J., Sharer, R., Jacob, J., Johnson, D., Marsden, W.

MALE CHORUS

The Indiana Technical College Male chorus is an organization composed of students who enjoy group choral singing. It is on a voluntary basis and no extra credit is received for this work. Practice sessions are held two afternoons a week throughout the term.

Under the able direction of Mr. Varner Chance, the chorus has sung before many civic groups in and about Fort Wayne over the past two years. A formal concert is given each spring. Miss Madeline Crowley of the mathematics department is faculty advisor.

"The man that hath no music in himself,
Nor is not moved with concord of sweet sounds,
Is fit for treasons, stratagems and spoils."

Wm. Shakespeare.

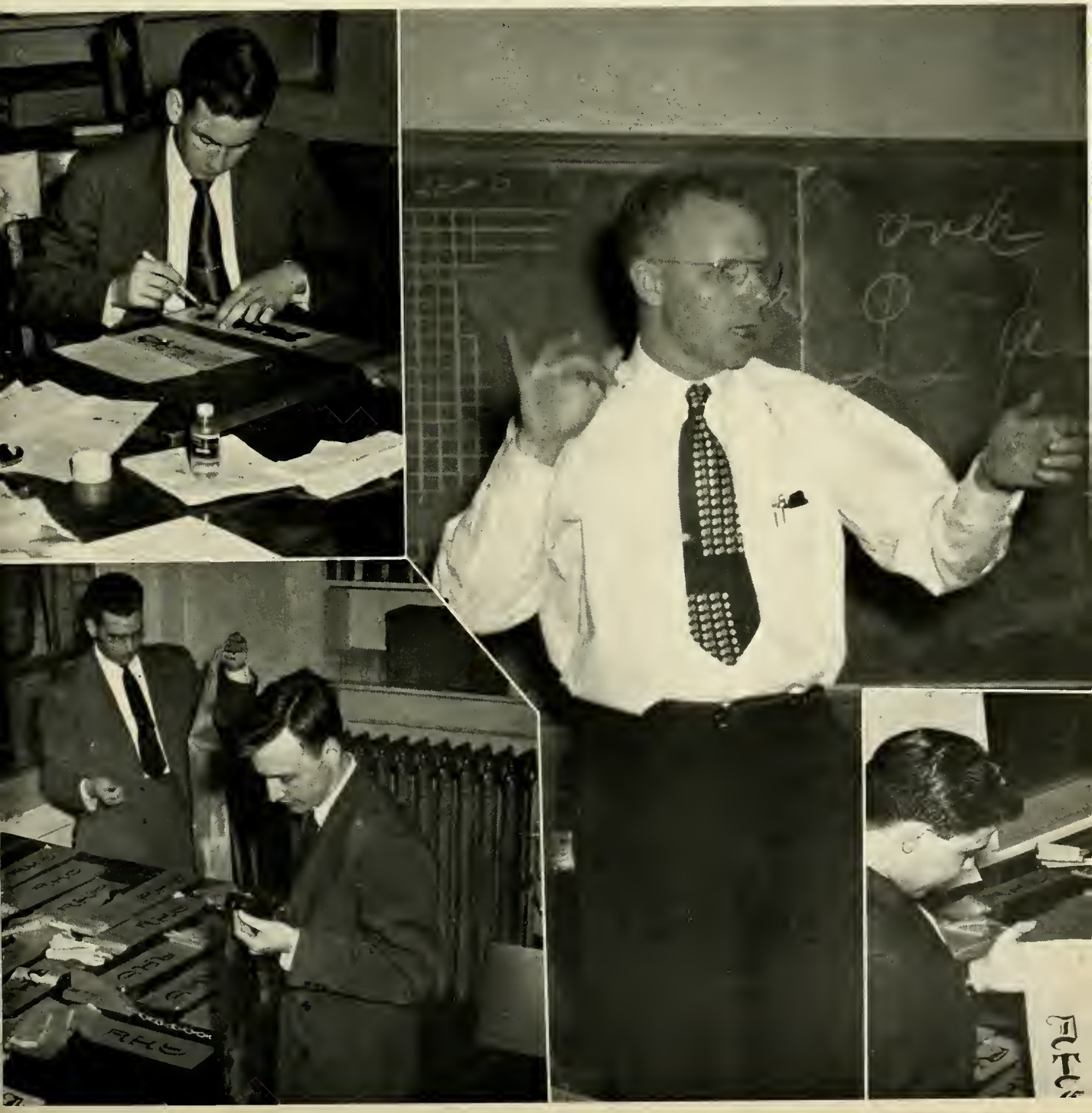

Row one: Humme, C., Hallahan, J., Christopher, A., Yost, R., Repp, G.

Second row: Rhodes, F., Clase, W., Vellesek, E., Hedeen, K., Korth, O., Bower, G., Coggeshall, P.

Third row: Jonzsack, J., Ridgeway, W., Director Mr. G. C. Wright, Graf, M., Simpson, H., Allen, J., Bateman, G., Myer, G.

THE BAND

Tech's Band has been organized for nearly two years and despite the swift turnover because of graduation, it has managed to maintain a high standard of musicianship. During the past year our band participated as a "moral builder" at our home games and travelled to the Tri-State College for the basketball contest there. The organization also took part in the Christmas Convocation and the 1950 Open House. Mr. W. C. Wright, Director and Faculty Moderator, is a bandmaster with many years' experience.

AMATEUR RADIO CLUB

The Kekionga Amateur Radio Club was organized in the Spring and Summer Terms of 1949, to bring together students who are deeply interested in radio here at Indiana Technical College.

Amateur radio is a scientific hobby. It is a means of gaining personal skill in the fascinating art of electronics and an opportunity to communicate with people of the world by private radio. To make the latter possible, the club obtained a club room and built a complete radio transmitter. Instructions are offered by the group to inexperienced amateur radio hobbyists, and those who desire instruction in radio communication.

Mr. Ralph Carson, head of the Radio Engineering department, is the faculty advisor, and the trustee for the club's radio station, W9BHR.

Seated: Grace, M., W1EEP, Boxx, J., Nuss, R., Stone, O., W9ILI, Frantz, W., W9GXV, Scher, D. Second row: Jacoby, G., W9HRB, Shapiro, M., W9GRO, Miles, W., Bright, M., WOVOC, Droege, R., Warren, W., W8BWW/9, Carson, R. Third Row: Evans, L., W9DTM, Roethel, E., W2NZZ, Shields, E., W9EDQ, Koprivnikar, A., W3WVC, Janis, A., W8AYM, Coggeshell, P.

BOWLING CLUB

Indiana Technical College's Bowling Club is composed of members of the Faculty and the Student Body. Teams are selected from the various engineering departments and one from the faculty. A continuous tournament is in progress throughout the year.

Seated: May, F., Vanasse, R., Nick, B., Dolgos, F., Tieman, E., Klein, F., Shallenberger, H. Second row: Hombroek, A., Craig, S., Bailey, W., Jarvi, W., Fitzgerald, E., Rea, A., Jones, R. Third row: Schulte, K., Boracci, A., Wolf, D., Cranwell, J., Vanderlyn, R., Jettinghoff, P., Cook, C. Fourth row: Myers, C., Warren, E., Jakubowski, H., Millert, D., Richardson, W., Hammer, J., Colcord, J., Chaapel, R., Carson R., Morrisette, E.

Front row: Kemp, Bates, Korth, Hammer. Second row: Quintaro, Simpson, Hedin, Petersen, Straub.
Back row: Warstler, Vanasse, Maloney, Crow, Thompson.

CAMERA CLUB

The Indiana Technical College Camera Club offers membership to students interested in all phases of photography. The organization enables the members to participate in an educational and profitable activity with the purpose of promoting the art and science of photography. Assistance is given to the other organizations of the college by rendering photographic service at scheduled events. Several projects have been completed for the departments of the college.

Darkroom facilities are available, enabling the members to process films and prints. Individual instruction in darkroom procedure and other photographic principles are given by the more experienced members of the Camera Club. Educational meetings are conducted, with exhibits of the prize winning prints and color slides from national contests.

First row: Ferguson, C., Rea, A., Osban, W., Tuecker, A., Newby, T., Walker, R., Jacob, J., Kramer, G. Second row: Johnsen, A., Delpiano, J., Sangid, E., Planck, Dr. I., Musclow, O., Madsen, H., Close, W., Sweigard, R., Miller, W. Third row: Warren, E., Jolie, E., Funkhouser, S., Dellosso, J., Ridgway, J., Clas, W., Dutka, A., Reimel, R., Miller, V., Mitchel, K. Fourth row: Wiggins, F., Stabovitz, P., Weller, E., Pearce, M., Bigelow, R., Gregorovich, C., Anthony, J., McAdoo, E. Fifth row: McCormick, W., Weaver, G., Colcord, J., French, P., Alexander, E., Sbarra, J., Eulitt, A., Graf, M., Repp, G., Shattuck, C.

A. S. M. E.

The primary objectives of the Fort Wayne Section of the American Society of Mechanical Engineers are to promote interest in and to advance the standards of Mechanical Engineering. Secondary objectives include social functions to increase fellowship and field trips to broaden our conception of industry and engineering.

The club is an active participant in the Student Aid Fund and has made numerous contributions to C. A. R. E. as an aid in the rehabilitation of various European countries.

Among the field trips of the past year were tours of the General Electric Taylor Street Plant, Salisbury Axle (Fort Wayne) and Cleveland Graphite. Officers for the spring term were Chairman, O. L. Musclow; Vice-Chairman, H. Madsen; Secretary, J. Ridgeway; Treasurer, E. Sangid.

The Mechanical Department students demonstrate their ability to convert engineering principles into practical devices. Here are shown a few of the 1950 Open House Mechanical exhibits.

S. A. R. E.

The Student Association of Radio Engineers was organized here at Indiana Technical College on August 8, 1949. Existing for less than a year, the S. A. R. E. under the direction of the faculty advisor, Mr. Ralph Carson, has developed into one of the leading organizations of the college.

The constitution of the S. A. R. E. states that the purpose of the organization is to advance and stimulate interest in Radio Engineering and its allied fields. The organization offers an informal tie between the class room theory anw its industrial applications. The tie is brought about by representative engineers from various related industries who regularly give talks on recent developments and process in the field. Field trips to industrial and engineering organizations also familiarize the student with the processes and developments with which he will later come in contact.

Secondary objectives of the S. A. R. E. include the holding of social functions for the establishment of close fellowship among its members. Among the social functions is the Term Banquet which honors the graduating members.

First row: Bates, E., Derrow, W., Steed, W., Hammer, J., Martindale, M., Shapiro, M., Frantz, C. Second row: Chutchian, Z., Droege, R., Sharer, R., Baggot, H., Farmer, W., Aderholt, R., Tahara, G., Humme, C., Coggeshall, P. Third row: Carson, R., Ferguson, D., Moore, K., Socci, J., Nuss, R., Wedel, E., Kinsley, R., Rivera, J., Bright, N., Knoer, H., Sheftic, S., Jarvi, W., Addamo, J., Massey, E., Morrill, H., Chefalo, P., Garman, N. Fourth row: Crow, E., Hedin, D., Schoenfeldt, K., Moore, J., Rudisil, L., Gilmore, N., Malchow, F., Potash, A., Price A.

Front row: Tarr, J., Egan, J., Balcer, E., Rhodes, F., Foster, J., Rhodebeck, C., McDonough, W., Dellosso, F. Seated: Eastep, D., Wakefield, F., Brook, J., Dow, B., Mangan, J., Wack, L., LeBlanc, Ware, W., Viscioni, R. Third row: O'Toole, W., Tieman, E., Aldi, A., Santy, J., Jakubowski, H., Chaapel, R., Wolf, D., Sandstrom, C., Roberts, J., Millert, D., Weyl, C. Back row: Cotton, O., Everhart, R., Morris, R., Kuhn, F., Hess, G., Kobitz, N., Snyder, J., Lahr, R., Whitehurst, J., Butdorf, D.

I. A. S.

The student branch of the Institute of Aeronatical Sciences has approximately seventy members. Meetings are held every two weeks during the term at which time talks are given on some subject of aviation. During the past year films were also shown on the ground and flight handling of a P-47, wing destruction tests on the PBM-1, supersonic research and the flying fisherman.

At the spring term banquet the principal speaker was Mr. F. W. Samarin of the Bowser Pump Company, who spoke on "Aircraft Fuel Systems and the Development of Aviation."

An additional project was the field trips made to the Edison Museum at Dearborn, the Chicago Museum of Science and Industry, Allison Divison of General Motors, and Thompson Products.

To Mr. La Vern Sweida went the departmental outstanding student award, which was based on scholastic ability, popularity in the department, and participation in school activities.

Top Picture—First row: French, E., Alexander, E., Weaver, G., Stabovitz, P., Planck, Dr. I., Miller, W., Jolie, E., Osban, W. Second row: Butler, K., Warren, E., Bouthillette, G., Bosk, R., Homme, T., Sweigard, R., Johnsen, A., Close, W., Clas, W., Dellosso, J. Third row: Kramer, G., Sbarra, J., Frank, J., Haley, J., Duprez, H., Peduto, L., Dutka, A., Ridgway, J.

Second Picture—First row: Gilgallon, R., Bigelow, R., Sangid, E., Williams, R., Gregorovich, C., Ferguson, D., McCormick, W., Uhte, J. Second row: Spooner, R., Wakefield, F., Chaapel, R., Ware, W., Hawkins, J., Jakubowski, H., Brower, G., Sweida, L., Brook, J., Santy, J., Weller, E., Anthony, J., Heiser, K., Fowler, J. Third row: Funkhouser, S., Ferguson, C., Young, C., Murphy, E., Mangan, J., Pearce, M., Rosier, F., Musclow, O.

S. A. E.

Less than a year after the establishment of the Student Branch, the S.A.E. here was granted a Charter by the national organization. This was made possible through the untiring efforts of Bill McCormick, former Chairman of the Student Branch. Since this period, the S.A.E. has grown to become the largest technical organization here at Indiana Tech.

The object of the S.A.E. is to familiarize the student members with the different engineering phases of the automotive industry. Meetings are conducted monthly with lectures by prominent and experienced automotive engineers; and with educational films or slides on different technical aspects of the automotive field. Professional consciousness and strong fellowship are both emphasized and encouraged.

At present, the following students serve as officers: Pete French, Chairman; Edwin Alexander, Vice Chairman; George Weaver, Treasurer; P. C. Stabovitz, Secretary; and George Bouthillette, Editor. Dr. Ivan Planck, head of the Mechanical and Aeronautical Engineering departments, serves as the faculty advisor.

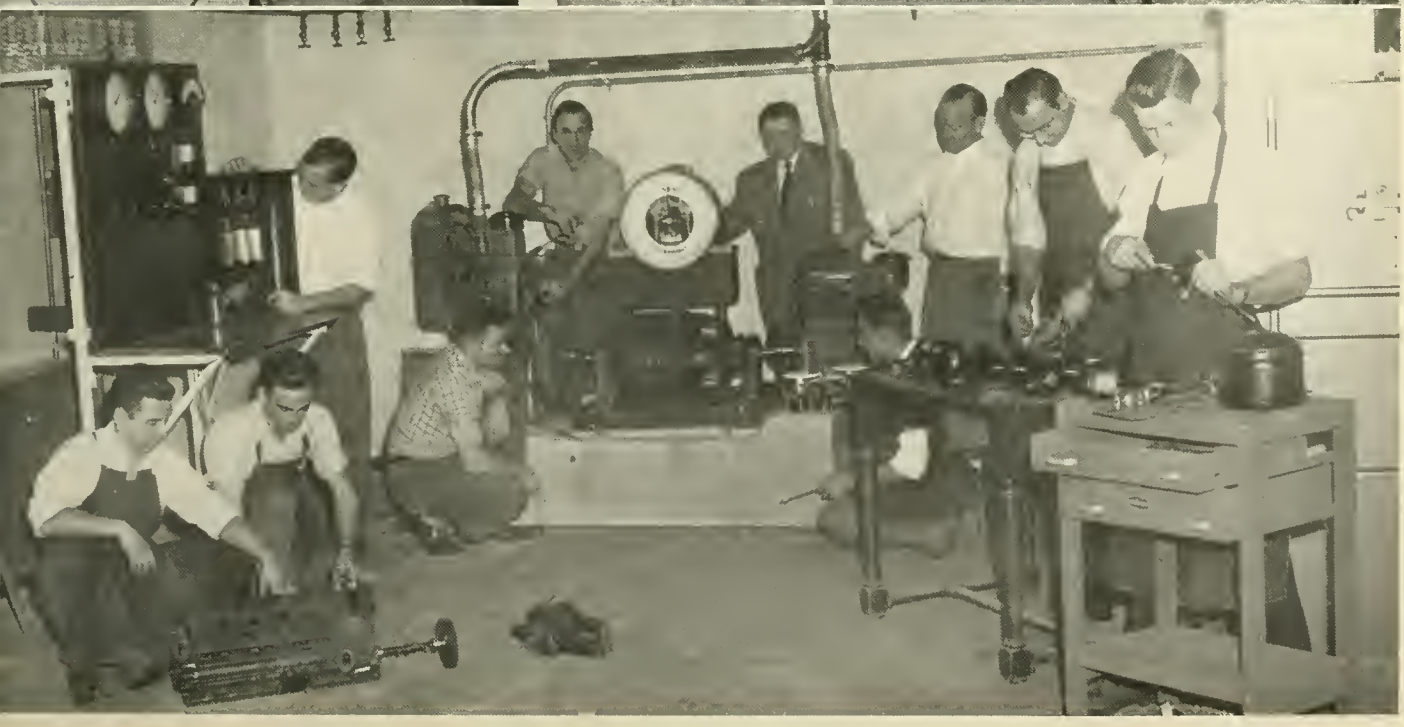

A. I. E. E.

Top Picture—First row: Hudson, W., Potash, A., Tahara, G., Droege, R., Massey, E., Morrill, H., Humme, C., Garman, N. Second row: Galey, W., Rodriguez, G., See, W., Lassiter, C., Scott, E., Nuss, R., Coggeshall, P., Colburn, A., Petersen V., Torzynski, N., Aksamit, M., Goodrich, F., Kruckeberg, A., Farmer, W. Back row: Shallenberger, H., Prokai, F., Bolinger, N., Rudisill, L., Maisel, E., Bosley, R., Wedel, E., Baggot, H., Price, A.

Bottom Picture—First row: Campati, A., Barton, J., Grise, D., Martindale, M., Heffron, A., Grieve, C., Matthews, R., Carey, J. Second row: Richardson, W., May, F., Maloney, W., Bright, M., Ogut, M., Stinson, D., Kinsley, R., Barrett, A., Montoya, E. Third row: Derrow, W., Dady. J., Allen, J., Craig, S., Evans, L., Bailey, W., Robinson, P., Rzant, A., Hedin, D., Crow, E., Malchow, F., Addamo, J., Bates, E., Chefalo, P., Kratzer, L., Thompson, D. Fourth row: Sharer, R., Jarvi, W., Chutchian, Z., Gilmore, A., Moore, E., Ferguson, D., Janis, A., Mickelsen, J., Brueckner, M.

A. I. E. E.

The Electrical Association, which consists of students of the Electrical and Radio Departments, is affiliated with the Fort Wayne section of the American Institute of Electrical Engineers. Members may attend both section and association meetings. Professional engineers from the surrounding area are the principal speakers, and they keep the members up-to-date with current facts in the field.

X. E. T.

X. E. T. is Indiana Technical College's Chemical Engineering Club and the oldest organization of its type in school. The membership is composed of all the members of the Chemical Engineering Department. Mr. Alfred H. Walbaum is the Faculty Advisor.

Front row: Woodsmall, L., Vega, J., Dahlke, A., Shepler, K., Quintero, M., Dube, M., Evans, N. Sitting: Palomeque, L., Truebe, C., Stanley, W., Owens, J., Duprez, H., Dykes, D., Bartley, J., Bosk, R., Walbaum, A. Third row: Koos, R., Hunter, L., Whan, G., Griffith, R., Miraldi, N., Thomas, K., Williams, R., Cranmer, J., Voorhees, D., Dealy, J., Packer, S., Peninger, J., Juette, H. Back row: Bouthilette, G., Blaschka, G., Frueh, T., Hicks, C., Farrell, M., Watson, A., Randall, J., Weisenbarger, R., Tio, J., Boegli, J.

Week after week they brew vats and vats
of precise concoction, only to suffer
the ignominious fate of not even being allowed
to brew the social's coffee.

First row: Steele, T., Butler, K., LeBlanc, D., Conrad, J., Penepent, R., Baker, E., Bladek, C. Second row: Lewis, C., Nick, B., Basich, E., Gray, A., Skertic, J., Dudek, E., Hedeen, K., Sbarra, J., Plossl, R. Third row: Watson, R., Klein, F., Owens, G., Lastuvka, J., Korth, O., Barss, H., Cranwell, J., Germann, W. Fourth row: Ruhl, R., Koenig, E., Weller, E., Knihtila, L., Dodson, P., Myers, C., Reid, H. Fifth row: Perez, G., Pinzon, S., Wittmer, R., Swartz E., Young, C., Stramandinoli, F., Perry, J., Norgaarden, H., Johnston, W.

PYRAMID CLUB

The Pyramid Club of Indiana Technical College is an organization which is composed of students from the Civil Engineering Department.

The primary purpose of the club is to stimulate and to study the various problems of the many diversified fields of Civil Engineering. In addition to the technical aspects of the club, it also seeks to encourage a close tie among its members through many of its social functions.

Through the untiring efforts of its officers, the club has grown in stature until it now enjoys its position of being one of the outstanding organizations of Indiana Technical College.

Even the future bridge and highway builders of tomorrow need time out for some fun.

Front row: McDonough, W., Maury, C., Wakefield, F., Kuklinski, H., Kemp, B. Second row: Chaapel, R., Scher, D., Viscioni, R., Uribe, R., Vasquez, J., Delpiano, J. Third row: Perez, G., Egan, J., Duprez, H., Mangan, J., Brook, J., Lahr, R.

FLYING CLUB

The Flying Club was organized at Indiana Technical College during the Spring of 1949.

The club was founded for the purpose of bringing together students interested in flying. The ultimate goal is to obtain any of the varied C. A. A. pilot ratings for its members at reduced cost. During the weekly meetings, pre-flight classes and film on navigation, meterology, and Civil Air Regulations are conducted and shown by certified instructors.

Two Aeronca Champions are made available to the club members at all times. Flight instructions take place at Baer Field. Mr. Ben Kemp, instructor in Aeronautical Engineering, is the faculty advisor.

Left to right: Faculty Advisor Robert Marshall, Anthony Compati, Jaques Boegli, Julio Tio, Edwin Allgair.

THE FENCING CLUB

The Fencing Club is an organization which is open to all students interested in learning the art of fencing. Club members are taught the use of the three weapons which are the foil, epee' and sabre. Members of the Fencing Team, which engages in intercollegiate fencing bouts, are chosen from the Fencing Club.

RIFLE CLUB

Tech's Rifle Club this year had twenty-seven men firing to compete for the seven positions on the team. Several of the competitors made surprisingly good showings during the season, especially Zolg, Mudd and Torzynski.

This past season Tech fired against almost all of the leading teams of the nation before the national matches. Tech won 26 postal and 5 shoulder to shoulder matches out of 64 and 14 respectively, a very good showing, indeed, when the calibre of the opposition is considered. Ed Moore carried the highest individual average.

The successful season was due to John Cummins, president; Arthur Christopher, vice president; and Robert Nuss, secretary-treasurer.

Kneeling: Cook, Charles M., Moore, E. W., Mudd, T., Torzynski, N. Standing: Christopher, A., Delpiano, J. C., Cummins, J., Kobitz, N., Nuss, R.

fraternities...

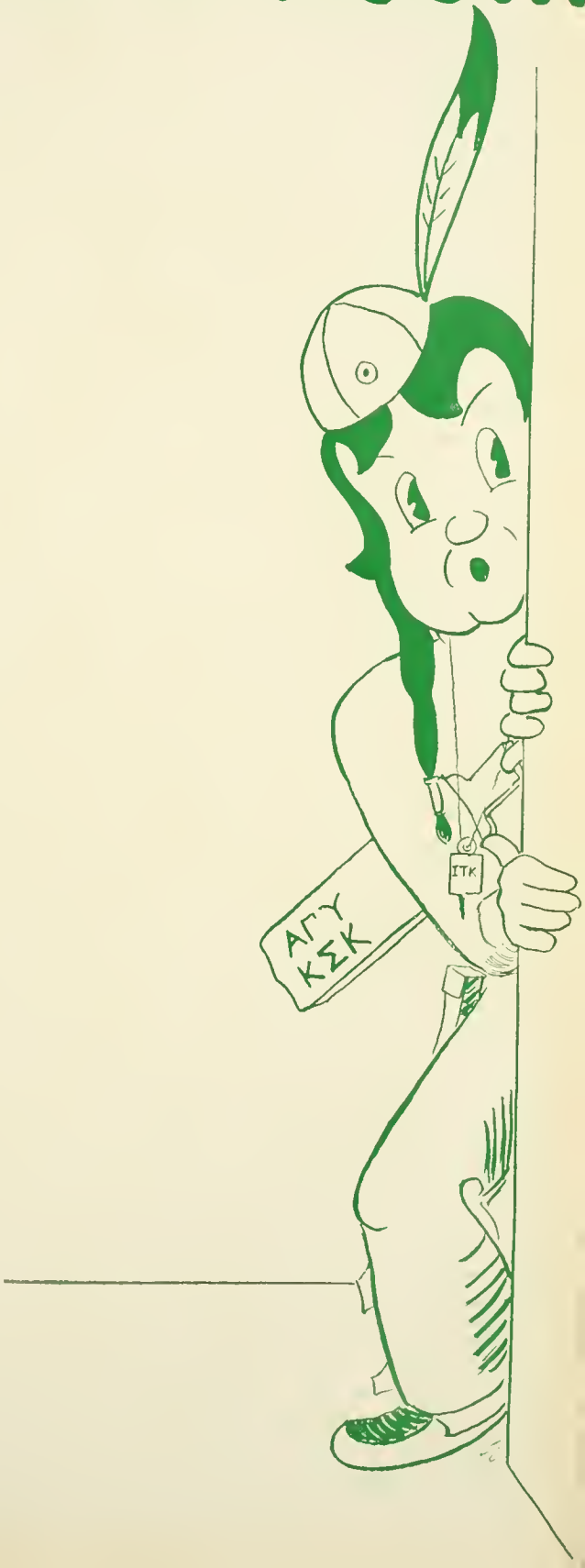

KAPPA SIGMA KAPPA

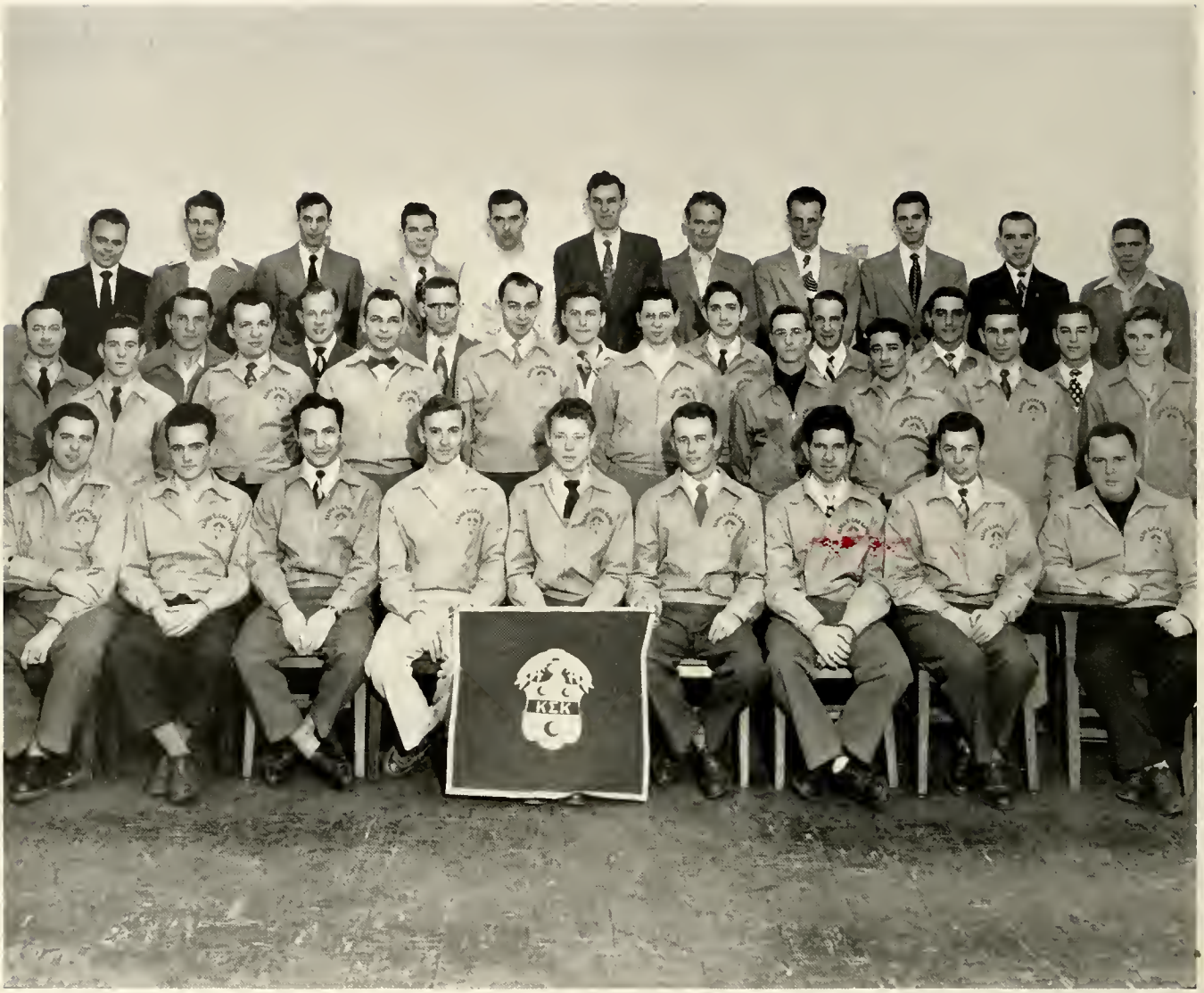

Front row: Bigelow, B., Ibanez, R., Campati, A., Morressettee, E., Winter, E., Shannon, G., Colburn, A., Jarvi, W., Burke, A. Second row: Ramsey, T., Gilgallon, R., Stewart, D., Reymer, R., Gregorovich, C., Maloney, W., Carpenter, R., Marrone, N., Magdich, J., Rush, D. Third row: Morse, J., Marsden, W., Burns, R., Tafel, P., Koprivnikar, A., Klink, D., Boracci, A., Wittmer, R. Fourth row: Addamo, J., Humbruck, A., McDonald, W., Thorpe, O., Barss, H., Bladek, C., Tunis, A., Vanderlyn, R., VanWagner, E., Williams, R., Johnston, W.

The Sigma Chapter of Kappa Sigma Kappa, organized at Indiana Technical College since 1946, is one of the most active fraternities at the college. They continue to contribute toward high achievements in scholarship, student government, athletics, music, journalism and other extra-curricular activities. This year their sponsorship of the Male Chorus Concert at the Civic Theater, Fort Wayne, was very successful and was well received.

Who would have believed that these boys accomplished anything without a paddle?

A. G. U.

Alpha Gamma Upsilon Fraternity was founded here in Fort Wayne in September of 1922. Herbert R. Carter with three other fellow students organized the Alpha Chapter of Alpha Gamma Upsilon at Anthony Wayne Institute. It was not until May 19, 1939, however, that Beta Chapter of Alpha Gamma Upsilon was organized here at Indiana Technical College. Since this period there has been a rapid growth of the fraternity in other colleges.

Although Alpha Gamma Upsilon is essentially a social fraternity, it also seeks to encourage scholarship and strong extra-curricular activities among its members. The members of Alpha Gamma Upsilon have contributed greatly in scholarship, athletics, student organizations, and college activities.

Alpha Gamma Upsilon awards each term a cash award to the outstanding student here at Indiana Technical College. The student is chosen by the Academic Committee for his academic standing and for his participation in extra-curricular activities.

Front row: Edwards, R., Straw, R., Rehberg, C., Bauer, J., Cofield, D., Aliano, H., Dayton, D. Seated: Plossl, R., Dudek, E., Weaver, G., Sparkes, H., Dow, B., Shallenberger, H., Libbey, A., Bouthiliette, G., Christie, W., Frueh, T. Third row: Beaudet, R., Miraldi, N., Ridgway, J., Pearce, M., Sweida, L., Whittaker, E., Alseuer, D., Johnsen, A., Dolgos, F., Everhart, R. Fourth row: Howell, T., Young, W., Erickson, R., Myer, G., Reinhardt J., Duprez, H., Ford, H., Wiggins, F., French, E., Garassino, R. Back row: Simpson, H., Randol, T., Miles, W., McCarty, T., Baggot, H., Sbarra, J., Galey, W., Miller, W.

PHI IOTA ALPHA

First row: Barrett, A., Negroni, P., Pinzon, S., Perez, G., Uribe, R.
Second row: Velasquez, C., Guiterrez, J., Palomeque, L., Roman, F., Morales, H.

The Phi Iota Alpha (Nu chapter) international fraternity was revived at Tech during the spring term through the efforts of Mr. Pinzon. The purpose of the organization is to unite the Latin-American republics and to better international relations throughout the world. Mr. Arthur Barrett is the faculty moderator.

Seated: Farmer, W., Baggot, H., Miller, D., Chase, L., Massey, E. Second row: Gregorovich, C., Schulte, K., Albert, W., Carson, R., Ruhl, R., Jettinghoff, P. Back row: Hickey, J., Perkins, N., Montoya, E., Tahara, G., Tedeschi, A.

IOTA TAU KAPPA

In recognition of outstanding scholastic achievements, Indiana Technical College in September of 1942 inaugurated an honorary scholastic fraternity symbolizing "Truth," "Industry," and "Knowledge" by the Greek Letters "Iota Tau Kappa."

The original faculty moderator, Mr. Merl Renz, principal advocate of an honorary scholastic fraternity for Indiana Technical College, was succeeded in September of 1945 by Dean Robert Ruhl, who still acts in that capacity.

At present six faculty members and thirteen students comprise the active membership of Iota Tau Kappa. Invitation is extended to those men having attained an average each term of 3.5 for four terms at Tech.

It is the conviction of the members of Iota Tau Kappa that with "Truth, Industry, and Knowledge" as the beacon on our path through life, no problem will appear too difficult.

KAPPA SIGMA PHI

Kappa Sigma Phi's history is brief. The youngest fraternity here at Tech was organized and incorporated under the laws of the state of Indiana, November 26, 1946.

Through the efforts of a group of young men and Mr. Charles Dare, a local attorney-at-law, who acted as advisor, Alpha chapter of Kappa Sigma Phi was formed of college students in Fort Wayne, Indiana. The organization grew fast, and Beta chapter was organized here at Tech in October 1949.

The Grand Council recognized the enthusiasm of this group and granted them a charter in January of this year.

Fellowship, scholarship, and sportsmanship—these are the guiding lights of Kappa Sigma Phi fraternity. We believe in these principles; we believe in our fraternity.

First row: Watson, R., Tierney, D., Armstrong, H., Gray, A., Uhte, J., Petersen, R. Second row: Roberts, J., Mavis, E., Prokai, F., Lundgren, R., Ferguson, C., Stramandinoli, F., Gilbertson G., Swarts, C. Third row: Soltesz, R., Basich, E., Delpiano, J., Hoelle, J., Laird, R., Hedeen, K., Fowler, J.

Sports...

40
53

VARSITY BASKETBALL

Kneeling, left to right: Schroer, C., Kay, C., Elafros, G., Raynock, J., Rhodebeck, C.
Standing, left to right: Jones, V., Gruhlke, D., Madden, R., Beeman, G., Gladieux, J., Garrett, B., Coach Red Braden.

According to the win and lost column the 1949-50 basketball team had a rather difficult season. However, the final score sheet does not indicate the drive and enthusiasm our boys displayed. Under the able guidance of Coach "Red" Braden the team made steady progress throughout the year. Benny Garrett and George Elafros were the two high scoring men, making an average of 13.5 points and 14 points respectively per game. The fine playing of Tex Brundrett, who arrived later in the season, proved to be the necessary spark in many games.

With the return of Kay, Knispel and Brundrett for the 1950-51 season the coach should have a fine start towards a championship team. Our hats are off to the coach and the players for a job well done.

We need another basket! !

WATER POLO TEAM

First row, left to right: Clas, B., Climenhaga, L., Sweigard, R., Wegenka, C., Budowle, J., Korth, O., Dr. A. Tarics.
Second row, left to right: Graf, M., Rhodes, F., DeWald, H., Madden, R., Cabiya, A., Frueh, T., Coach Ben Dow.

Tech's Water Polo Team established an enviable record for the 1949-50 season. Under the coaching of Mr. Ben Dow and the inspiration of Captain Chet Wegenka, the water demons made a fine record. Tech was able to score a total of 76 points throughout the season while holding their opponents to 66 points. Indiana University Extension, the team that won the championship, was downed twice by Tech's six.

With the return of four first-string swimmers for the 1950-51 season I. T. C. is looking forward to another shipshape team under the guidance of Captain-elect, Jerry Budowle.

Brutal massacre? They say it's fun.

RIFLE TEAM

Kneeling: Moore, E., Mudd, T. Standing: Zolg, R., Torzynski, N., Cook, C., Christopher, A., Cummins, J.

Tech's Rifle Team finished 7th out of 14 in the Pershing Rifles Invitational Match at Urbana, Illinois, and 54th in the nation among 389 colleges and universities.

VARSITY BASEBALL

First row, left to right: Banda, M., Touhy, C., Smith, W., West, F., Klink, D., Basserman, M., Stamper, G., Bomba, D., Taylor, H., Schoers, C.

Second row, left to right: Duay, T. the Coach, Wagner, B., Dowling, T., Hess, G., Rushby, R., Whitaker, W., Borraci, A., Jakubowski, H., Elmquest, A., Morse, J., Wittmer R.

The 1950 baseball season, the first under the tutelage of Ted Duay, was by way of games won far from being successful.

The two victories the team was able to cop were a 5 to 4 upset of highly touted Albion College and a 15 to 6 trouncing of Tri-State, Tech's greatest rival.

Hampered by injuries throughout the campaign, the team never hit the stride expected by pre-season predictions.

THE GOLF TEAM

Left to right: Knispel, L., Ciesla, J., Engler, J., Jones, V., Kuklinski, H., Powell, E.

Indiana Technical College's Golf Team completed a successful but abbreviated season during the spring term in spite of some very bad golf weather in April and May. Tech broke even in dual matches with Tri-State and Valparaiso and finished 7th in the Little-State Meet at Indiana State Teachers College.

Joe Ciesla, Mechanical Department, of Oswego, N. Y., for the second year, and Jack Engler, Mechanical Department of Beloit, Wis., first year team member, were the consistantly low scorers for Indiana Tech. With the above two, Ed Powell, Electrical Department, of Beatrice, Nebraska; Loren Knispel, Civil Department, of Fort Wayne, Ind.; and Henry Kuklinski, Mechanical Department, of Syracuse, N. Y., won varsity letters. Engler, Powell and Knispel will be back for another year of competition. Mr. Ralph I. Rogers is Faculty Moderator of the group.

"Ad" Libbey
AGY

Graduates...

The Faculty and Graduating Class

of

Indiana Technical College

request the honor of your presence

at the

Annual Commencement Exercises

on Sunday afternoon, May fourteenth

Nineteen hundred and fifty

at three o'clock (C.L.S.T.)

School

AKSU, IHSAN K., B.S.E.E.
Ankara, Turkey.

ANDERSON, CHARLES E., B.S.C.E.
Sprigg, W. Va.

BARTA, JOSEPH, JR., B.S.E.E.
New Kensington, Pa.
A.I.E.E.; Fencing Club; Intramural Bowling.

BEACH, EDWIN S., JR., B.S.R.E.
Gary, Ind.

BEDROSIAN, PETER, B.S.M.E.
Whitinsville, Mass.
A.S.M.E.; Water Polo.

BENSON, WILLIAM H., B.S.E.E.
Titusville, Pa.
A.I.E.E.; S.A.R.E.; President's List, 8 terms.

BECKER, ARNOLD EUGENE, B.S.R.E., B.S.E.E.
Mt. Morris, Ill.
S.A.R.E.; Camera Club, Treas.; Student Council; President's List, 6 terms.

BLOSS, WILLARD GRAY, B.S.R.E.
Florence, Ala.
S.A.R.E.; Male Chorus.

BOCZ, EMIL, B.S.E.E.
Lucerne Mines, Pa.
A.I.E.E.; Basketball; Baseball; President's List, 4 terms.

BOWERS, RICHARD GODFREY, B.S.C.E.
Swanton, Ohio.
Pyramid Club; Flying Club; Intramural Basketball.

BUBB, WAYNE JOHN, B.S.R.E.
Yoder, Ind.
A.I.E.E.; S.A.R.E.; President's List, 3 terms.

BUNNELL, RAYMOND C., B.S.Ch.E.
Paris, Ill.
President; Vice-President; Treasurer; X.E.T.; Intramural Basketball.

BURRY, CHRISTIAN C., B.S.M.E.
Berne, Ind.
S.A.E.; Chairman; Treas.; A.S.M.E.; President's List, 8 Terms.

BUUCK, FREDERICK ARNOLD, B.S.R.E.
New Haven, Ind.
S.A.R.E.; Male Chorus.

CABIYA, MANUEL VICENTE, B.S.C.E.
Ciales, P. R.

CASTO, ARTHUR B., B.S.M.E.
Dunbar, W. Va.
A.S.M.E.; S.A.E.; Intramural Basketball.

CASTO, JONATHAN, A., B.S.M.E.
Dunbar, W. Va.
S.A.E.; A.S.M.E.; A.G.U.; Vice-Pres.; Student Council; Intramural Softball; Pres., Bowling League.

CLEARY, ROBERT E., B.S.M.E.
Cincinnati, Ohio.
A.S.M.E.; President's List, 6 terms.

CHU, HORACE, B.S.C.E.
Panama.
Pyramid Club.

DAHINDEN, DUANE T., B.S.E.E.
Middleton, N. Y.
S.A.R.E.; Managing Editor, Associate Editor, Technician; President's List, 4 terms.

DAVIDSON, HERMAN S., B.S.M.E., B.S.C.E.
Springfield, Mass.
A.S.M.E.; Pyramid Club; Intramural Softball; Intramural Basketball; Sports Writer, Technician; Varsity Basketball; Varsity Softball.

DAVIS, ROBERT, B.S.Ae.E.
Queens Village, N. Y.
Treas., I.A.S.; Intramural Softball; Intramural Basketketball; Student Assistant, Open House, 1948.

DAY, ROBERT G., B.S.C.E.
Columbus, Ind.
Pyramid Club; President's List, 2 terms.

DEAN, GEORGE L., B.S.C.E.
Oswego, N. Y.
Pyramid Club; Golf; Iota Tau Kappa; President's List, 7 terms.

DELANEY, RICHARD LOWELL, B.S.E.E.
Columbia City, Ind.
S.A.R.E.; Kekionga Radio Club; Iota Tau Kappa, Alpha Gamma Upsilon Award; President's List, 11 terms.

DOBSON, JOSEPH E., B.S.C.E.
Lynbrook, N. Y.
Pres., Pyramid Club; Intramural Softball; Varsity Basketball; Treas., Student Council; President's List, 6 terms; Open House, 1948.

DORAN, PATRICK JOSEPH, B.S.C.E.
Atlantic City, N. J.
Pyramid Club; President's List, 1 term.

EICHER, ARVEL RAYMOND, B.S.R.E.
Ironton, Ohio.

EVANS, LOYD E., B.S.R.E.
Ponca City, Okla.
Sec., Camera Club; Kekionga Radio Club.

FAIR, EDWIN LEE, JR.
Belleville, Ark.

FELDBERG, SAMUEL L., B.S.E.E.
Brooklyn, N. Y.
A.I.E.E.; S.A.R.E.

FORST, BENJAMIN ROBERT, B.S.C.E.
Lawrence, Neb.
Pyramid Club.

GARIS, LEWIS KIMPLE, JR., B.S.M.E.
Pittsburgh, Pa.

HALL, DONALD WILLIAM, B.S.E.E., B.S.R.E.
Hyattsville, Md.
A.I.E.E.; Kekionga Radio Club; Treas., Student Council; Varsity Baseball; Intramural Softball; President's List, 7 terms; Business Manager, Kekiongan.

HARRIMAN, CHARLES EDWARD, B.S.C.E.
Bellfontaine, Ohio.
Pyramid Club.

FIKE, EDSEL CLAYTON, B.S.M.E.
Hopewell, Va.

FREISTROFFER, DONALD RAYMOND, B.S.E.E., B.S.R.E.
Fort Wayne, Ind.
A.I.E.E.; President's List, 3 terms.

GRECO, CLAUDIUS ANGELO, B.S.M.E.
Mt. Carmel, Pa.
S.A.E.

HAMMER, THOROLF HAAKON, B.S.M.E.
Bergen, Norway.
K.E.K.; A.S.M.E.; President's List, 1 term.

HENSON, FRANCIS ALLEN, B.S.C.E.
Cloverdale, Ind.
Pyramid Club.

FINLEY, THOMAS DALE, B.S.E.E., B.S.R.E.
Geneva, Ohio.
Chairman, Treas., A.I.E.E.; Treas., Iota Tau Kappa; President's List, 13 Terms.

GARABEDIAN, THOMAS, B.S.M.E.
Whitinsville, Mass.
A.S.M.E.; Varsity Softball; Water Polo; Intramural Softball; Intramural Swimming.

GUILLOW, ROBERT LUTHER, B.S.R.E.
Greenfield, Mass.
S.A.R.E.; A.I.E.E.; Male Chorus.

HARMON, BENTON O., JR., B.S.Ae.E.
Ronceverte, W. Va.
I.A.S.; S.A.E.; Rifle Club; Flying Club.

HOLTON, STANLEY LORD, B.S.C.E.
Brockton, Mass.
Vice-Pres., Pres., Pyramid Club.

HUDSON, WILLIAM, B.S.R.E.
Cleveland, Ohio.

HUENER, EDGAR JULIAN, B.S.M.E.
Napoleon, Ohio.
A.S.M.E.; S.A.E.; K.E.K.; Student Council; Intramural Basketball; Softball; Bowling; President's List, 2 terms.

HUTSELL, HOWARD JEFFERSON, B.S.M.E.
Knoxville, Tenn.
S.A.E.

HVOZDA, STEPHEN, B.S.M.E.
Sharon, Pa.
A.S.M.E.

IRWIN, JAMES J., B.S.C.E.
Kenmore, N. Y.
S.A.E.; Pyramid Club; President's List; Open House Exhibit, '48.

JACKSON, DEWEY HUDSON, B.S.R.E.
Coneyville, Ky.
A.G.U.

JACKSON, RUPERT ALMEIDA, B.S.C.E.
Alley Park, Mich.
Sec., Treas., Pyramid Club; Student Instructor, Surveying.

JURAVSKY, MAURICE L., B.S.C.E.
Wpg., Man., Canada.
Alpha Epsilon Phi.

KALIN, JAY, B.S.R.E.
Belleville, Kansas.

KLEIN, EUGENE WILLIAM, B.S.E.E.
Van Wert, Ohio.

KLEIN, JOSEPH, B.S.M.E.
Brooklyn, N. Y.
S.A.E.; A.S.M.E.; K.E.K.; Water Polo; Intramural Swimming; Softball.

KINTZ, JOSEPH HENRY, B.S.M.E.
Fort Wayne, Ind.
Fencing; Rifle Club; Open House Exhibit; President's List.

KLOSOWSKI, CHESTER ROMAN, B.S.C.E.
Glenville, Conn.
Pyramid Club; Rifle Club; President's List, 2 terms; Book store.

KOLINOFSKY, ANDREW GENE, B.S.M.E.
Taylor, Pa.
S.A.E.; A.G.U.

KRAUSS, MARK ERIC, B.S.E.E.
Buffalo, N. Y.
A.I.E.E.; Rifle Club.

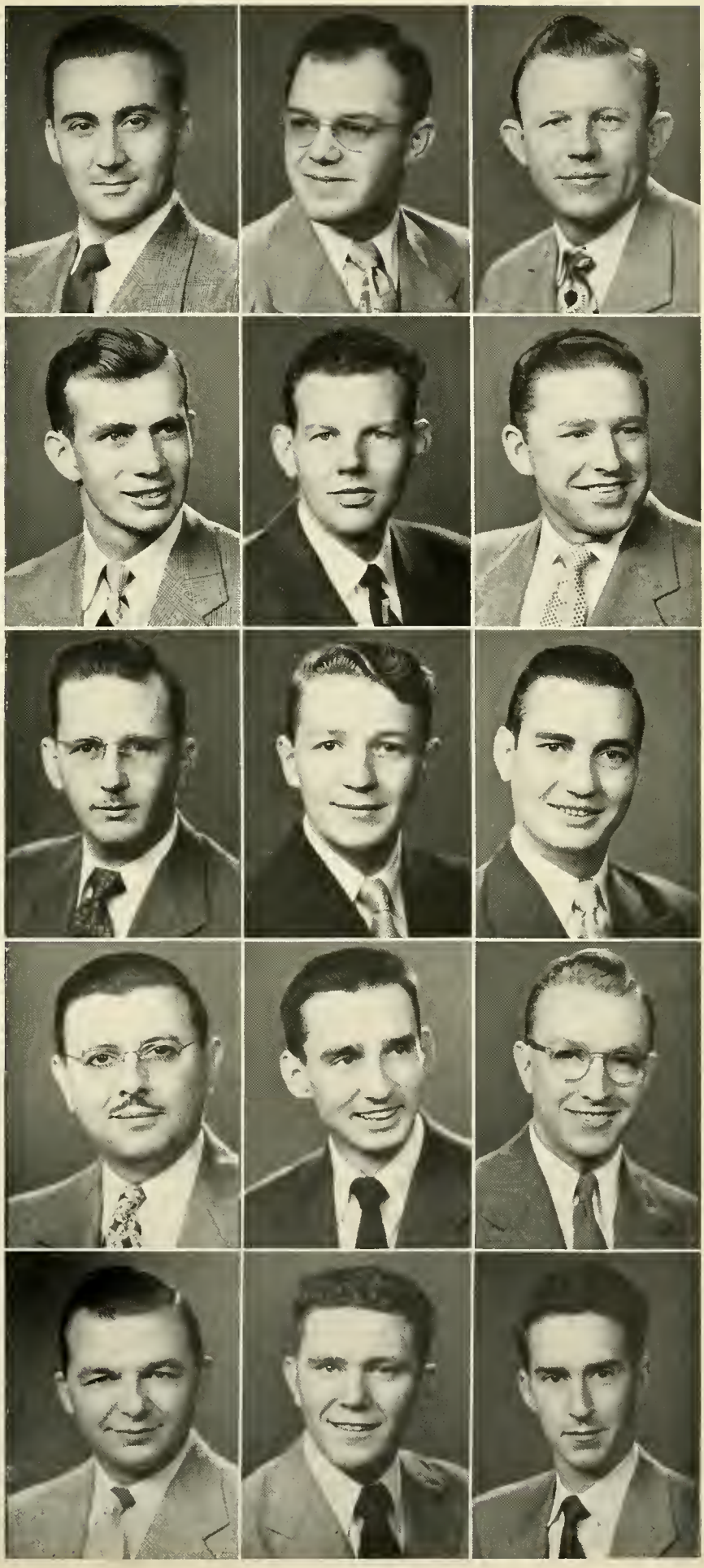

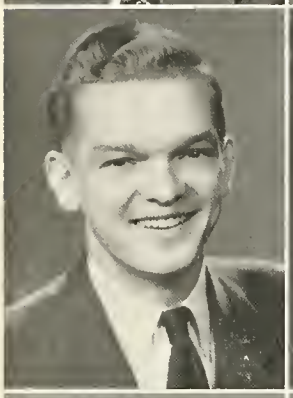
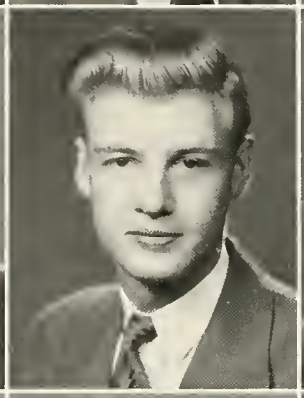

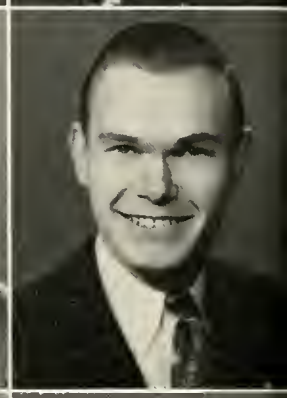

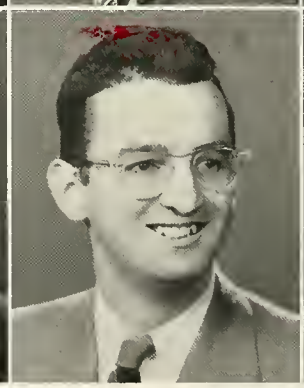

KRESKY, CHARLES JOSEPH, B.S.E.E.
Jermyn, Pa.
A.I.E.E.

KYLE, DUDLEY NORMAN, B.S.R.E.
Richmond, Ind.
S.A.R.E.; A.G.U., Pres.; Rifle Club; Varsity Softball; President's List, 2 terms.

LINDSAY, THERON CLARK, B.S.C.E., Bluffton, Ind.

McNICKLE, LEWIS SCOTT, JR., B.S.M.E.
Martins Ferry, Ohio.
S.A.E.; A.S.M.E.; Intramural Bowling; Softball; Reporter, Technician; President's List, 3 terms.

MACY, ROBERT EARL, B.S.C.E.
Fort Wayne, Ind.
A.S.M.E.; S.A.E.; Pyramid Club.

KROPA, GOMER EDWARD, B.S.Ae.E.
Scranton, Pa.
Treas., I.A.S.; S.A.E.; Flying Club; Baseball; President's List, 5 terms.

LAUER, CHARLES ALBERT, B.S.E.E.
Fort Wayne, Ind.
A.I.E.E.

LINGER, DONALD EDSON, B.S.E.E.
Troy, W. Va.
A.I.E.E.; Camera Club; Photographer, Technician; President's List, 1 term.

McSHERRY, WILLIAM ROSS, B.S.E.E.
Shamokin, Pa.

MARTIN, KENNETH WILLIAM, B.S.R.E.
New Milford, Conn.

KRUNGLEVICH, JOHN FRANCIS, B.S.M.E.
Waterbury, Conn.
A.S.M.E.; S.A.E.

LIAO, PING LING, B.S.M.E.
New York, N. Y.
A.S.M.E.; Pres., Chinese Club.

LONG, RALPH L., B.S.E.E.
Bellville, Ohio.
A.I.E.E.

MACHUGA, EDWARD THEODORE, B.S.R.E.
Erie, Pa.
A.I.E.E.; S.A.R.E.; Band; Orchestra; President's List.

MELO, RUBEN RENE, B.S.C.E.
Monterrey, N. L., Mexico.
Pyramid Club.

MIDKIFF, LEONARD EUGENE, B.S.C.E., Moran, Tex.
Pyramid Club; Iota Tau Kappa; President's List, 9 terms.

NESHEM, DUANE R., B.S.C.E. Minot, S. Dak.
Pyramid Club; Intramural Basketball; Softball.

ORMOND, JAMES REMSEY, B.S.C.E. St. James, L. I., N. Y.
Pyramid Club.

PAPAZIAN, MAX GARABED, B.S.E.E., New York, N. Y.
A.I.E.E., Sec.; S.A.R.E.; Rifle Club; Intramural Bowling; ;Softball; President's List, 6 terms; Bookstore.

PESEL, HARRY FRANCIS, B.S.R.E., Louisville, Ky.
S.A.R.E.; Camera Club; President's List.

MILLER, CARL RUPERT, B.S.R.E., Blairsville, Pa.
S.A.R.E.; A.I.E.E.

NICHOLS, CHARLES A., B.S.Ch.E., Louisville, Ky.
X.E.T.

OSBORNE, EVAN JAMES, B.S.E.E., St. Charles, Va.
A.I.E.E.; President's List, 2 terms.

PERDUE, FRED SCOTT, B.S.M.E., Crawfordsville, Ind.
Baseball; Basketball.

PORGES, RUDOLF, B.S.E.E. Bogata, Columbia.
A.I.E.E.; Reporter, Technician; Pres. Cosmopolitan Club; President's List, 9 terms.

NAKAO, SHIGEYUKI, B.S.C.E., Royal Oak, Mich.
Pyramid Club; Iota Tau Kappa.

NUSS, PAUL J., B.S.R.E., Norwood, Ohio.
A.I.E.E.; S.A.R.E.; Varsity Softball; Intramural Softball; Bowling; President's List, 8 terms; Student Assistant, E.E.

O'TOOLE, WILLIAM H., B.S.Ae.E., E. Orange, N. J.
I.A.S., Vice-Chairman; S.A.E.; Intramural Softball.

PERDUE, HENRY L., B.S.M.E., Crawfordsville, Ind.

PUCHER, HENRY G., B.S.C.E., Chicago, Ill.
Pyramid Club.

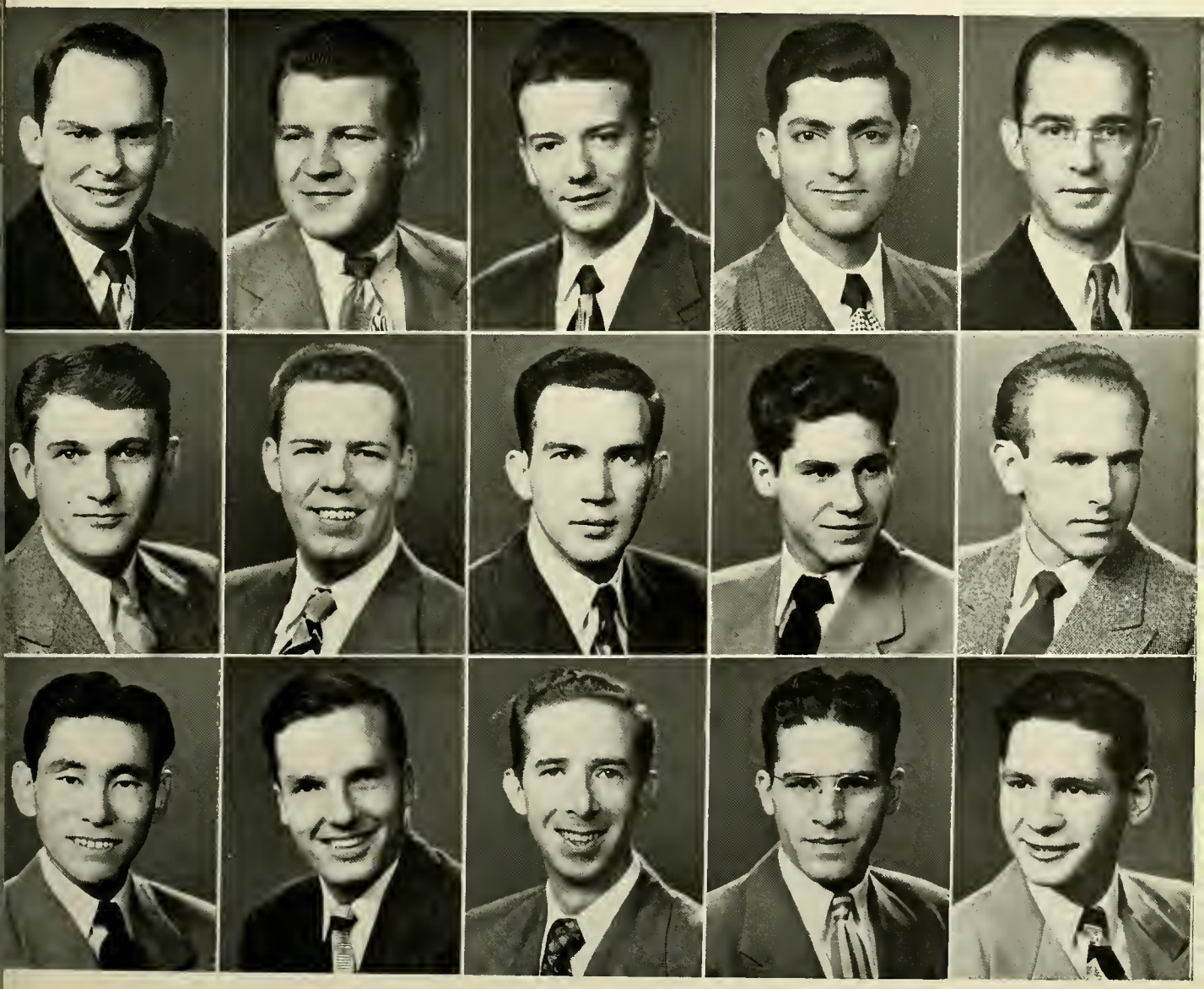

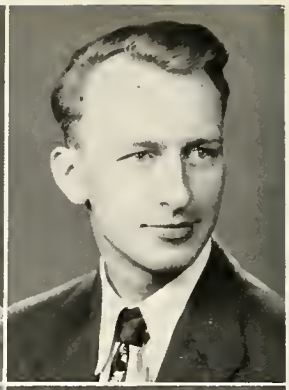

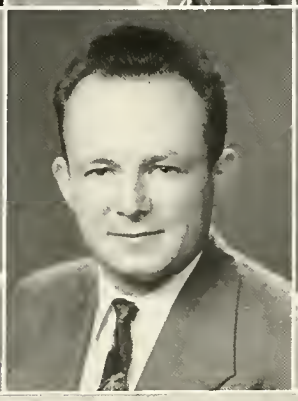
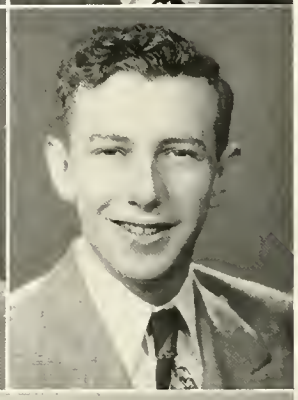

RANBOM, ALFRED, B.S.C.E.
Malden, Mass.
Pyramid Club

ROGAN, JAMES JOSEPH, B.S.E.E.
Sharon, Pa.
A.I.E.E.; Camera Club.

ROSCOE, CHESTER FRANK, B.S.M.E.
Scranton, Pa.
A.S.M.E.; S.A.E.

ROSE, DONALD FRANK, B.S.R.E.
San Leander, Cal.
S.A.R.E.; President's List, 3 terms.

SANTY, JOSEPH THOMAS, JR., B.S.Ae.E.
Southington, Conn.
I.A.S.; S.A.E.; Intramural Softball; President's List, 8 terms.

SCORE, FRANCES BERNARD, B.S.M.E.
Valley Stream, N. Y.
A.S.M.E.; S.A.E.; Band; President's List, 4 terms.

SPALLONE, LEONARD, B.S.C.E.
Fort Wayne, Ind.
Sec., Treas., Pyramid Club; Sec., Student Council; Intramural Bowling.

SPENCER, JOHN RUSSEL, B.S.M.E.
Ozone Park, N. Y.
A.S.M.E.; Flying Club; K.E.K.; President's List, 6 terms.

SPRAGUE, FLOYD LOUIS, B.S.E.E.
Ft. Wayne, Ind.
A.I.E.E.; Intramural Basketball; President's List, 8 terms.

Bookstore Stampede on registration day.

STAMM, JOSEPH ANTHONY, B.S.R.E., Bradford, Ind.
S.A.R.E.

STUMPF, JOHN ALBERT, B.S.E.E., B.S.R.E. Brooklyn, N. Y.
A.I.E.E.; A.I.R.E.; Intramural Softball; President's List, 8 terms; Sec., Treas., Iota Tau Kappa; Student Instructor, Physics, Math.; Student Asst., Physics Lab.; Originated Help classes.

TOY, CHARLES MORTON, B.S.E.E. Stevensville, Mich.
A.I.E.E.

VERNON, HERBERT JAY, B.S.E.E., B.S.R.E. Roanoke, Va.
K.E.K.; Pres., Male Chorus; President's List, 5 terms.

WILLIAMS, JAMES H., B.S.C.E. Bristol, Va.
Sec., Pyramid Club; President's List, 1 term.

STEWART, WILLIAM, B.S.E.E. Amsterdam, N. Y.
President's List, 4 terms.

TABBA, ZOUHEIR JAMIL, B.S.E.E. Damascus, Syria.

VAN BUSKIRK, RAYMOND, B.S.E.E. Hammond, Ind.
A.I.E.E.; Basketball.

WIESE, RICHARD V., B.S.M.E. Kirkwood, Mo.

WOOD, WILLIAM C., B.S.Ch.E. Oyster Bay, N. Y.
X.E.T.

ST. ONGE, GEORGE A., B.S.E.E. Lowell, Mass.
Chairman, Sec., A.I.E.E.; Student Council.

TACCONE, ROSCOE DANIEL, B.S.M.E. Harbor Creek, Pa.
A.S.M.E.; S.A.E.

VENESKY, BERNARD MARTIN, B.S.Ae.E., Shamokin, Pa.
S.A.E.; I.A.S.; Intramural Bowling.

WILCOX, ALBERT FOYE, B.S.M.E. Nicholls, Ga.
A.S.M.E.; S.A.E.

WULLIMAN, GERALD EUGENE, B.S.M.E. Monroe, Ind.
A.S.M.E.; S.A.E.; Intramural Softball; Bowling.

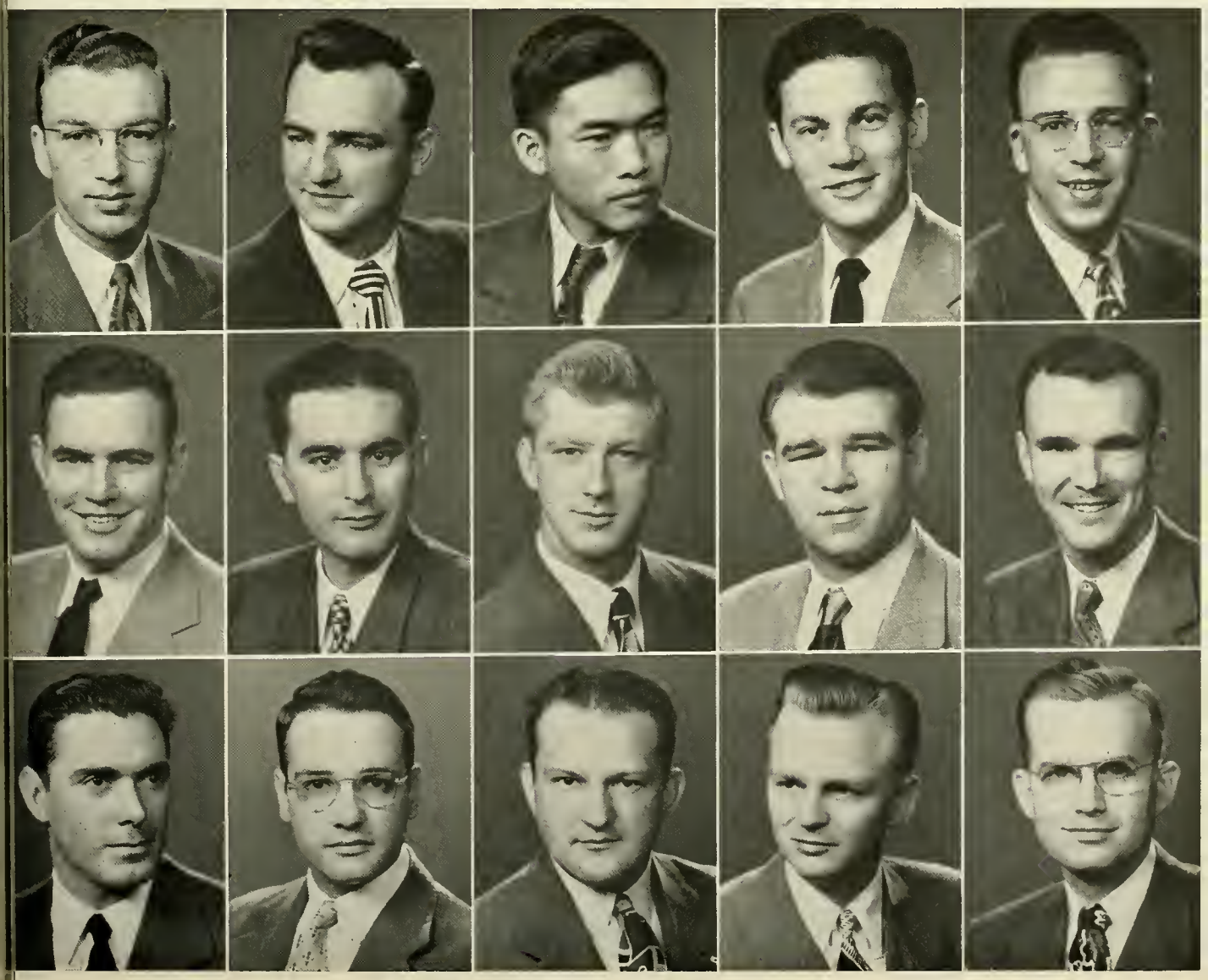

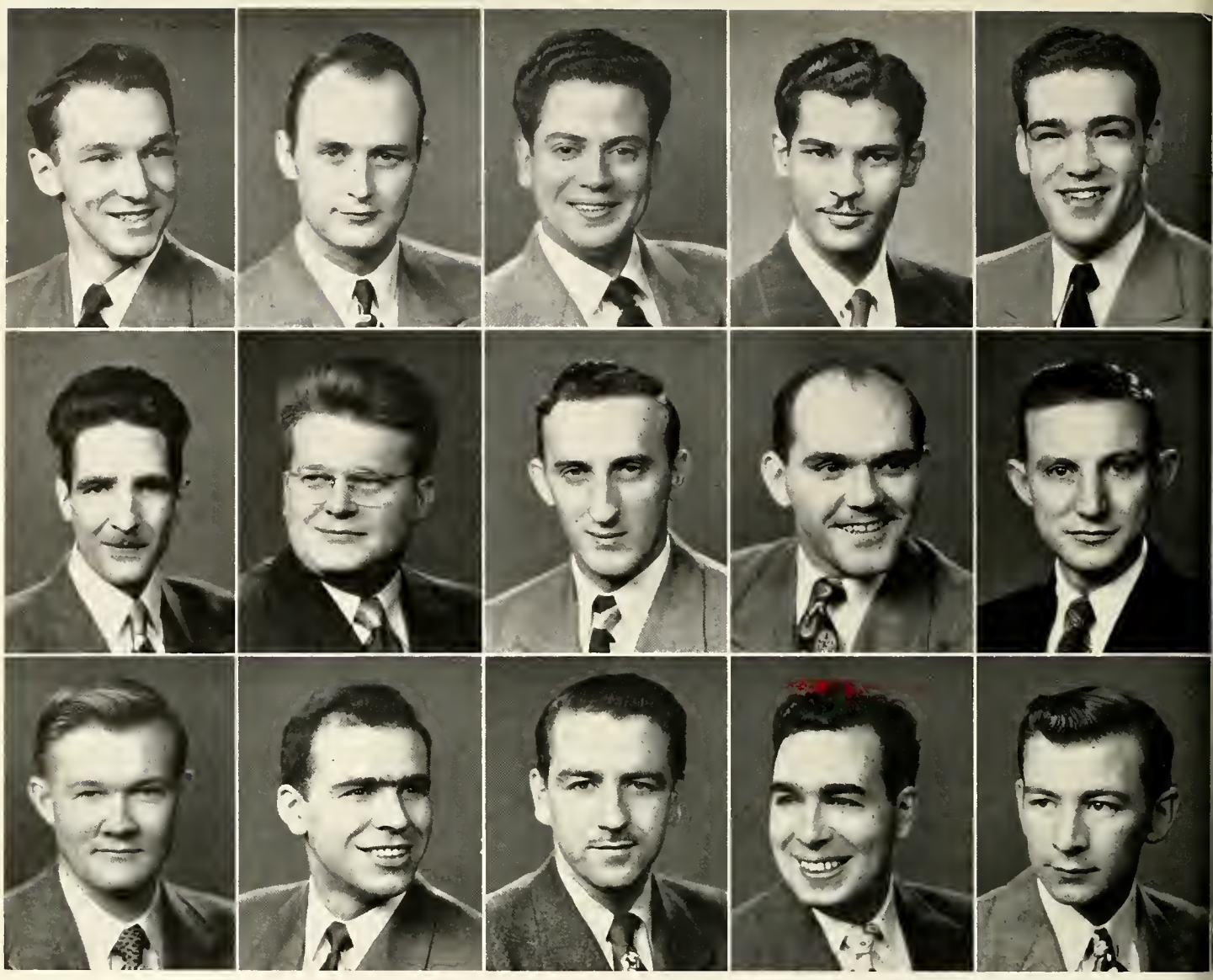

ANDERSON, ALLAN A., B.S.M.E.
Jamestown, N. Y.
S.A.E.; President's List.

BASTA, HARLAN, B.S.R.E., Omaha, Nebr.
A.I.E.E.; S.A.R.E.

BLANCHARD, ARMAND J., B.S.C.E.
Burlington, Vt.
S.A.E.; Treasurer, Pyramid Club.

BRAMADAT, KELVIN, B.S.R.E., B.S.E.E.
Trinidad, B. W. I.
Student Assistant; President's List.

BUNN, JEFF DAVIS JR., B.S.C.E.
Memphis, Tenn.
Pyramid Club; President's List.

ARCHINAL, DALE EDWARD, B.S.Ch.E.
Dover, Ohio.
X.E.T.

BEVERIDGE, WILLIAM DEAN, B.S.R.E.
Flint, Mich.
S.A.R.E.; A.I.E.E.; Bowling; A.G.U.

BORKESZ, JOSEPH WILLIAM, B.S.M.E.
Newcastle, Pa.
S.A.E.; Bowling.

BRENT, FLORIAN THOMAS, B.S.C.E.
Mahanoy City, Pa.
Pyramid Club; Varsity Baseball; Intramural Basketball; President's List.

BURSEY, CHARLES H., JR., B.S.Ae.E.
Winchester, Va.
Iota Tau Kappa; Chairman, I.A.S.

ARNOLD, HAROLD J., B.S.R.E.
Urbana, Ohio.
A.G.U.; Vice-president, A.I.E.E.; Rifle Team; Student Council; President's List; Student Instructor, R.E.; Student Aid.

BIRKS, ROBERT C., B.S.M.E.
Logan, Iowa.
S.A.E.; A.S.M.E.; Band.

BOURGET, ANDRE, B.S.R.E.
Quebec, Canada.
A.I.E.E.

BROOKS, ELLIOT TORSTRICK, B.S.E.E.
Monsey, N. Y.
Tennis; President's List.

BYRLEY, GEORGE MARION, B.S.E.E.
Hammond, Ind.

CARR, ROGER GOULD, B.S.Ch.E.
Amsterdam, N. Y.
Secretary, President, X.E.T.; Mr. and Mrs. Club; Bowling; Intramural Softball; President's List.

CANFIELD, WALTER HOWARD, JR., B.S.M.E.
Sidney, N. Y.
Student Instructor, E. D.; S.A.E.; Secretary, Vice-chairman, Chairman, A.S.M.E.

CLARK, DWIGHT E., JR., B.S.M.E.
West Frankfort, Ill.
S.A.E.

COTTON, OMAR KENNETH, B.S.Ae.E.
Grandview, Ind.
I.A.S.; S.A.E.

DESPOTOPULOS, HARRY S., B.S.C.E.
Clinton, Mass.
Pyramid Club; President's List.

DEVEAU, EDWARD JOSEPH, B.S.E.E.
Newport, R. I.
A.I.E.E.

DORMANS, PAUL M. J.
Fort Wayne, Ind.
A.I.E.E.

DRAPER, JAMES KENNETH, B.S.M.E.
Gate City, Virginia.
A.S.M.E.; S.A.E.; A.G.U.; Bowling; Softball.

DRUM, LEONARD, B.S.E.E.
Newell, W. Virginia.
A.I.E.E.; President's List; Varsity Softball.

ELAFROS, GEORGE THOMAS, B.S.E.E.
Chicago, Ill.
A.I.E.E.; Varsity Baseball; Varsity Basketball.

FARMER, WILLIAM CRAWFORD, JR., B.S.R.E.
Duncanville, Ala.
A.I.E.E.;; S.A.R.E.; Student Council; President, Iota Tau Kappa.

FITZGERALD, CORNELIUS JOHN, B.S.M.E.
Cynthiana, Ky.
Pyramid Club; Vice-President, Senior Class; Treasurer, S.A.E.; Manager, Varsity Baseball.

FLETTER, LEONARD BARNUM, B.S.R.E.
Ft. Wayne, Ind.
A.I.E.E.; S.A.R.E.; Intramural Softball; President's List.

GALEY, WAYNE, B.S.E.E.
Youngstown, Ohio.
A.I.E.E.; S.A.E.; A.G.U.; Student Instructor, E.E. Lab.; Camera Club.

GARLOCK, NED EUGENE, B.S.Ae.E.
Broadtop City, Pa.
I.A.S.; Treasurer, A.G.U.; President's List.

GIUNTA, ALMA HOWLE, B.S.M.E.
Hartford, Conn.
A.S.M.E.; President's List.

GREABLE, J. B., JR., B.S.R.E.
Orlando, Florida.
A.I.E.E.; S.A.R.E.

GURNEY, JULIUS, JR., B.S.Ch.E.
Washington, Pa.
X.E.T.; Student Instructor, Chem. Lab.

HICKEY, JAMES BERNARD, B.S.E.E.
Palmyra, N. Y.
A.I.E.E.; Vice-President, Iota Tau Kappa; Caswell Award; A.G.U. Award; President's List; Student Instructor.

HOLLIDAY, GERALD LORREIN, B.S.E.E.
Oswego, N. Y.

GIMPEL, LESTER SHERMAN, B.S.R.E.
Pratt, Kansas.
S.A.R.E.

GROFF, CHARLES, B.S.Ae.E.
Norwich, N. Y.
I.A.S.; President's List.

HANEY, JAMES EDWARD, B.S.Ae.E.
North Haven, Conn.
I.A.S.; A.G.U.

HIMES, SAMUEL C., B.S.Ch.E.
Ladoga, Ind.
Intramural Basketball; Vice-President, X.E.T.

HOWARD, WALTER BOYER, B.S.M.E.
Ft. Wayne, Ind.

GRAMLING, JOHN R., JR., B.S.R.E.
Dade City, Florida.

GRUHLKE, DONALD E., B.S.E.E.
Rochester, Minn.
A.I.E.E.; Varsity Basketball; Intramural Softball.

HELBERT, PEARLE J., B.S.C.E.
Auburn, Ind.
Pyramid Club.

HOKE, JACK WILFRED, B.S.R.E.
Sisters, Oregon.
A.I.E.E.; S.A.R.E.

JANIS, ANDREW, B.S.E.E.
Adena, Ohio.
A.I.E.E.; Kekionga Radio Club; President's List.

KALEITA, ROBERT JOSEPH, B.S.C.E.
Brooklyn, N. Y.
Pyramid Club; Bowling.

KUROWSKI, STANLEY JAMES, B.S.E.E.
Palmerton, Pa.
A.I.E.E.; Intramural Basketball.

LAUER, H. CURTIS, B.S.C.E.
Pearl River, N. Y.
Pyramid Club.

McSHERRY, DAVID B., B.S.M.E.
Shamokin, Pa.
S.A.E.; Band.

MALLOCK, CHARLES M., JR., B.S.C.E.
South Whitley, Ind.
Pyramid Club; A.S.M.E.; Vice-Chairman, S.A.E.

KEIPPER, RONALD WILLIAM, B.S.M.E.
Lockport, Ill.
Secretary, Treasurer, A.S.M.E.; President's List.

KURTZ, VICTOR E., B.S.C.E.
Fort Wayne, Ind.
Pyramid Club; Student Instructor; Surveying.

LEWIS, RICHARD W., B.S.C.E.
Grand Rapids, Mich.
Pyramid Club; President, Student Council; Kekiongan; Sports Editor, Technician; Sports Publicity; Intramural Basketball Referee.

MAJER, AUGUST E., B.S.M.E.
Paterson, N. J.
S.A.E.; Secretary, A.S.M.E.; President's List.

MASSEY, CHARLES NOLAN, B.S.E.E.
Mt. Olivet, Ky.
A.I.E.E.; Iota Tau Kappa; President's List.

KONISHI, MASAO, B.S.R.E.
Blackfoot, Idaho.
Secretary, A.I.E.E.; Vice-Chairman, S.A.R.E.; Secretary, Student Council; Vice-President, Iota Tau Kappa; A.G.U. Award; Coolidge Award; President's List.

LaCANNE, GERALD ANTONE, B.S.Ch.E.
Menominee, Mich.
X.E.T.; President's List.

LOTTER, RICHARD N., B.S.R.E.
Ft. Wayne, Ind.

MAHANEY, WILLIAM C., B.S.C.E.
Rochester, N. Y.
Pyramid Club; President's List; Captain, Water Polo.

MASSEY, EUGENE S., B.S.R.E.
Mt. Olivet, Ky.
A.I.E.E.; Secretary; S.A.R.E.; Student Council; Iota Tau Kappa; President's List.

MONTGOMERY, HAROLD W., B.S.E.E.
Leland, Ill.
A.I.E.E.; Intramural Basketball.

MOORE, GLENN CONNER, B.S.E.E.
Elizabethtown, N. C.
Treasurer, A.I.E.E.; President's List; Intramural Softball; Intramural Basketball.

MORRILL, HAROLD E., B.S.R.E.
Argos, Ind.
S.A.R.E.; A.I.E.E.

MORSE WAYNE HALL, B.S.C.E.
Fiskdale, Mass.
Pyramid Club; Band; President's List.

NICHOLS, MERLE HARRINGTON, B.S.C.E.
Windber, Pa.
Pyramid Club;; K.S.K.; Male Chorus; Band; Varsity Baseball Manager; Intramural Softball; Bowling.

PRANT, ALVIN M., B.S.E.E.
Nyack, N. Y.
A.I.E.E.; S.A.E.; Secretary, Camera Club; Technician; President's List.

QUINN, ROBERT, B.S.E.E.
Fall River, Mass.
S.A.E.; Flying Club.

REINECKE, EDWIN LOUIS, B.S.C.E.
Marion, Iowa.
Secretary, Pyramid Club; Student Council; Mr. and Mrs. Club.

SAROS, STEVE BERT, B.S.M.E.
New Castle, Pa.
S.A.E.; Bowling; Intramural Basketball; Treasurer, Pyramid Club.

SBARRA, JOSEPH FRANK, B.S.M.E.
Ossining, N. Y.
A.S.M.E.; S.A.E.; Pyramid Club; Vice-President, A.G.U.; President's List.

SeCHEVERELL, CALVIN EUGENE, B.S.E.E.
Ft. Wayne, Ind.
A.I.E.E.

SHARER, RICHARD WINFIELD, B.S.R.E.
Roaring Springs, Pa.
A.I.E.E.; Secretary, S.A.R.E.; Male Chorus.

SHIMIZU, JAMES KAORU, B.S.E.E.
San Diego, Calif.
A.I.E.E.; S.A.E.; Camera Club; Caswell Award.

SHORT, TRAVIS LEON, B.S.E.E.
Hamilton, Texas.
A.I.E.E.; Camera Club; President, Mr. and Mrs. Club; Technician; President's List.

SIZING, STANLEY JEROME, B.S.C.E.
Syracuse, N. Y.
Pyramid Club; Student Instructor, Surveying; President's List.

LUTZ, GLEN EVERITT, B.S.R.E.
Ft. Wayne, Ind.
A.I.E.E.; President's List.

SWINDELL, DELOIT, B.S.R.E.
Swinton, Mo.
S.A.R.E.; S.A.E., A.I.E.E.; Iota Tau Kappa; Caswell Award.

VERSPRILLE, FRED ARTHUR, B.S.C.E.
Rochester, N. Y.
Vice-President, President, Pyramid Club; Student Council; Bowling; Intramural Basketball; Intramural Softball.

WALTER, ROBERT J., B.S.E.E.
Fremont, Ohio.
A.I.E.E.; President's List.

WIESZTORT, LUDWIG JOSEPH, B.S.E.E.
Florence, Mass.
A.I.E.E.; Varsity Baseball; Intramural Basketball.

TONE, C. ROBERT, B.S.E.E.
Indianapolis, Ind.
A.I.E.E.; K.S.K.; Bowling; Intramural Softball; President, Student Council.

TREBONYAK, MICHAEL V., Diploma, Mech. Drft.
Cairnbrook, Pa.
S.A.E.; A.S.M.E.; President's List.

VRABEL, ROBERT J., B.S.Ae.E.
Granger, Ind.
Vice-Chairman, I.A.S.; S.A.E.; Bowling; Intramural Softball; Intramural Basketball; President's List.

WARD, THOMAS JAMES, JR., B.S.E.E.
Roslyn, L. I., N. Y.
K.S.K.; Technician; Rifle Club; A.I.E.E.

WILLIAMS, ROGER E., B.S.M.E.. Cynthiana, Ky.
A.S.M.E.; S.A.E.; Vice-President, Student Council; President's List.

TRATTON, EUGENE R., B.S.Ch.E.
Ft. Wayne, Ind.
X.E.T.; Secretary, Student Council.

VALLEY, RICHARD EARL, B.S.M.E.
Racine, Wis.
Treasurer, A.S.M.E.; S.A.E.; President's List.

WALSH, EDWARD JOSEPH, B.S.M.E.
Jamica, N. Y.
A.S.M.E.; Treasurer, K.S.K.

WIENER, WALTER ROBERT, B.S.R.E.
St. Marys, Ohio.

WINEBRENNER, RICHARD A., B.S.C.E.
Albion, Ind.
Pyramid Club; President's List.

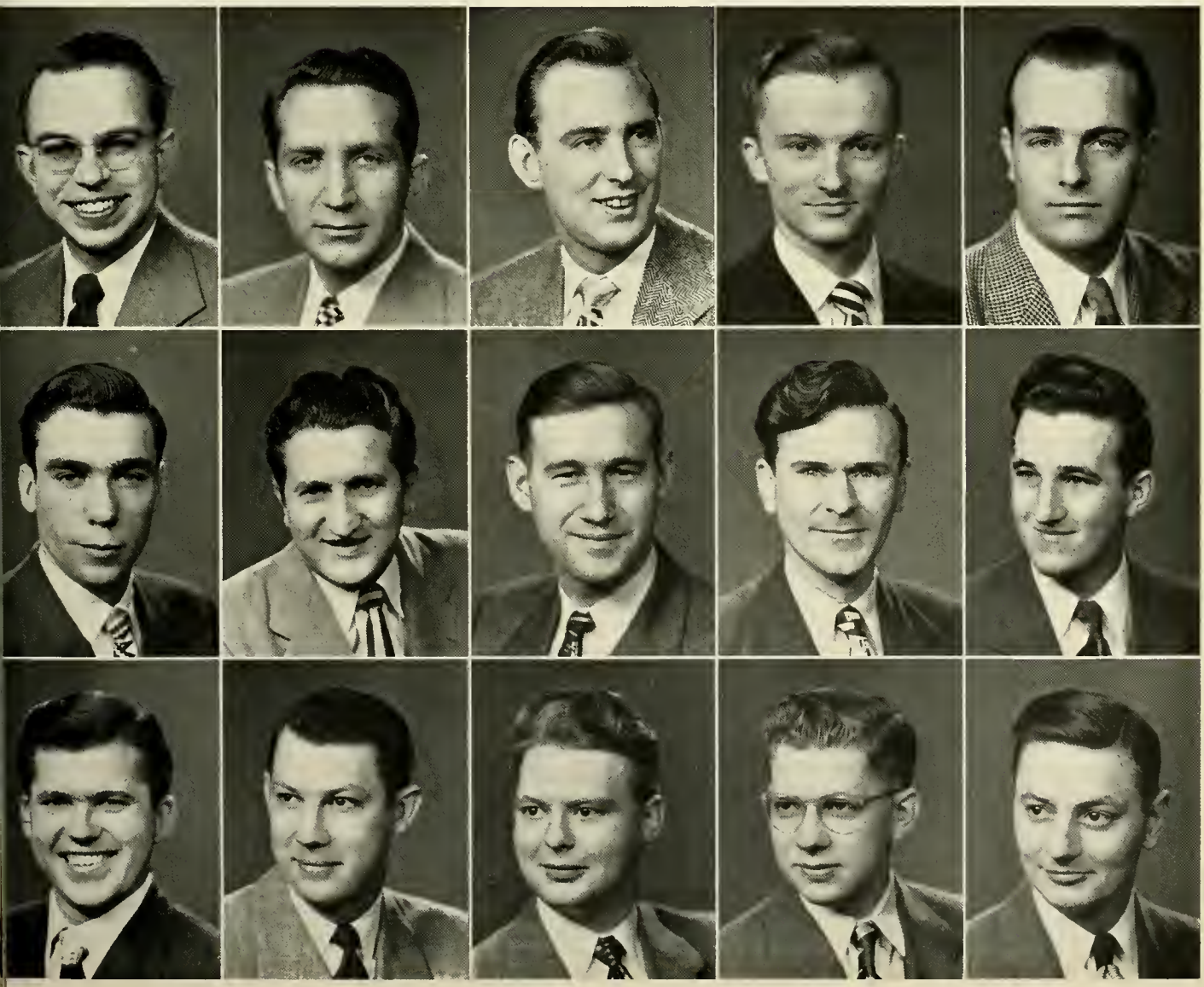

ALDI, ANGELO JOSEPH,
B.S.Ae.E.
Southington, Conn.
S.A.E.; Vice-Chairman, I.A.S., Secretary of Senior Class; Intramural Softball; President's List.

ALLEN, DONALD R., B.S.E.E.
Gibsonia, Pa.
A.I.E.E.

ARTIX, PAUL QUENTIN,
B.S.E.E.
Camden, Ill.
A.I.E.E.; President's List.

BALCER, ENOCH, JR.,
B.S.Ae.E.
South Fork, Pa.
I.A.S.; Varsity Basketball; Intramural Softball.

BAKER, EDWARD S., B.S.C.E.
Centennary, S. C.
S.A.E.; Pyramid Club.

BEASLEY, KENNETH D.,
B.S.C.E.
Huntington, W. Va.

BEAUDET, RICHARD J.,
B.S.C.E.
Manchester, N. H.
Pledgemaster, President, A.G.U.

BERGMANN, PHILLIP J. JR.,
B.S.M.E.
Sedalia, Missouri.
S.A.E.

BLADEK, CHESTER H.,
B.S.C.E.
Middleton, Conn.
K.S.K.; Pyramid Club; Camera Club; Student Council; Photography Editor, Kekiongan; Bowling; Basketball Timekeeper; Director of Orchestra; Organizer, Manager, Cheerleaders; President's List; 1950 Open House Entertainment Chairman.

BLAIR, RICHARD HERMANN,
B.S.M.E.
Fort Wayne, Ind.
S.A.E.

BOISVERT, ROGER JOSEPH,
B.S.C.E.
Fall River, Mass.
Pyramid Club; S.A.E.

BRIGHT, MARVEL DAVID,
B.S.R.E.
Independence, Iowa.
S.A.R.E.; A.I.E.E.; Kekionga Radio Club.

BRUDNEY, WILDER GEORGE,
B.S.C.E.
Johnstown, Pa.
Pyramid Club; Tennis; Technician Circulation Manager.

BUTLER, KENNETH, B.S.C.E.
Oswego, N. Y.
Pyramid Club; S.A.E.; President's List.

CALDWELL, ELDEN, D.,
B.S.M.E.
Blair, Nebraska.
S.A.E.; Technician Photographer.

CHAAPEL, ROBERT R., B.S.Ae.E.
Leroy, Pa.
I.A.S.; S.A.E.; Flying Club.

CHEFALO, PAT ANTHONY, B.S.E.E.
Wellsville, Ohio.
A.I.E.E.; S.A.R.E.

CHUTCHIAN, ZAVEN S., B.S.R.E.
Brighton, Mass.
A.I.E.E.; S.A.R.E.; Intramural Softball.

CLAS, WILLIAM CARL, B.S.M.E.
Albany, N. Y.
S.A.E.; A.S.M.E.; Water Polo; Intramural Swimming.

CLOSE, WILLIAM WILSON, B.S.M.E.
Poughkeepsie, N. Y.
S.A.E.; A.S.M.E.; Band.

DART, W. GENE, B.S.M.E.
York, Pa.
S.A.E.

DENNEY, CLIFFORD D., B.S.M.E.
Fort Wayne, Ind.
S.A.E.; Bowling; Open House Exhibitor.

DROEGE, RAYMOND FRED, B.S.R.E.
Richview, Ill.
A.I.E.E.; S.A.R.E.; Kekionga Radio Club; President's List.

EASTEP, DANIEL B., B.S.AeE.
Covington, Ky.
Treasurer I.A.S.; Varsity Softball; Varsity Basketball.

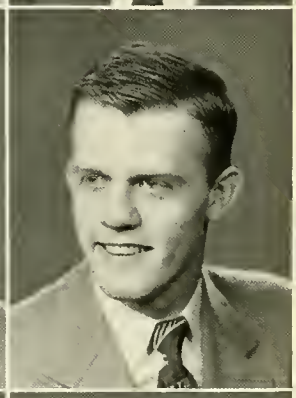

ENYEARDT, GRANT CLINTON, B.S.C.E.
Orbisonia, Pa.
Pyramid Club.

EVERHART, ROBERT ADAIR, B.S.Ae.E.
Scottsburg, Ind.
I.A.S.; A.G.U.

FABINA, MATTHEW EDWARD, B.S.M.E.
Sharon, Pa.
A.S.M.E.; S.A.E.; Varsity Baseball; Intramural Basketball.

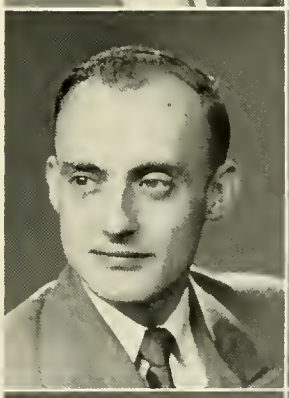
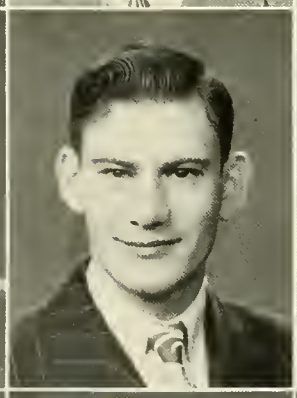
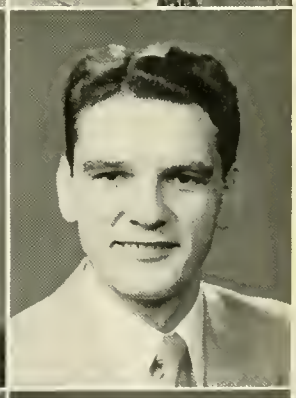

FITZGERALD, EDWARD DANIEL, B.S.R.E.
Ellenville, N. Y.
A.I.E.E.; S.A.R.E.; Intramural Softball; Bowling.

FRIEMOTH, MELVIN R., B.S.M.E.
Van Wert, Ohio.
S.A.E.

GARMAN, NEAL EDMUND, B.S.R.E.
Baltimore, Md.
A.I.E.E.; S.A.R.E.; President's List; Physics Student Instructor.

GLADIEUX, ADRIAN JAMES, B.S.E.E.
Fort Wayne, Ind.
A.I.E.E.; Intramural Softball; Varsity Basketball.

HICKS, JAMES CLARENCE, B.S.E.E.
Fort Wayne, Ind.
A.I.E.E.

HUMME, CHARLES WOODS, JR., B.S.R.E.
Honolulu, Hawaii.
A.I.E.E.; S.A.R.E. Secretary.

JARVI, WILLIAM EMIL, B.S.R.E.
Crystal Falls, Mich.
A.I.E.E.; S.A.R.E.; Chaplain K.S.K.; President's List.

KRATZER, LOWELL WAYNE, B.S.E.E.
Leipsic, Ohio.
A.I.E.E.

HAYDON, FRANK CHARLES, B.S.R.E.
Hampstead, N. Y.
S.A.R.E.

HICKS, THOMAS A., B.S.C.E.
Lyon Mountain, N. Y.
Pyramid Club President; K.S.K.; Student Council; President's List; Bowling; Kekiongan; Open House; Kekionga Feather Award Winner; Engineering Drawing Student Instructor.

JACOBY, GEORGE RAYMOND, B.S.R.E.
Westerville, Ohio.
A.I.E.E.; S.A.R.E.; Kekionga Radio Club.

KOOS, RICHARD ALLEN, B.S.Ch.E.
Fort Wayne, Ind.
X.E.T.

LASTUVKA, JOSEPH VINCENT, B.S.C.E.
Cedar Rapids, Iowa.
Pyramid Club; Student Council; Kekiongan Makeup Editor.

HELMSTETTER, FERD A., B.S.E.E.
St. Mary's, Ohio.
Intramural Softball; A.I.E.E.; President's List.

HOOT, ROBERT S., B.S.M.E.
Chester, Pa.

JAKUBOWSKI, HENRY T., B.S.Ae.E.
North Tonowanda, N. Y.
S.A.E.; Chairman I.A.S.; President's List; Technician Makeup Editor; Bowling; Intramural Basketball; Varsity Baseball; Intramural Sofrball; Student Assistant.

KOPRIVNIKAR, ALBERT L., B.S.R.E.
Springdale, Pa.
Secretary K.S.K.; Kekionga Radio Club.

LAUVER, HUGH ORVILLE, B.S.R.E.
Springfield, Ohio
Physics Student Instructor.

LIBBEY, ALBERT DUDLEY, B.S.C.E.
Bathe, Maine.
Pyramid Club; A.G.U.; Cartoonist, "Kekiongan".

MAGDICH, JOSEPH C., B.S.M.E.
Antwerp, Ohio.
K.S.K.

MAY, FREDERICK GEORGE, JR., B.S.Ae.E.
Erie, Pa.
I.A.S.

MORTON, TED LEE, B.S.R.E.
Wilmington, Ohio.

NOVET, HAROLD JOSEPH, B.S.M.E.
Erie, Pa.

LYONS, CHARLES DOUGLAS, B.S.E.E.
Dover, Tennessee.
A.I.E.E.

MALONEY, WALTER JAMES, B.S.E.E.
Pittsburgh, Pa.
A.I.E.E.; Camera Club; K.S.K.

McKINNEY, JESSE F., JR., B.S.E.E.
Berea, Ky.
Male Chorus.

NASKA, WILLIAM J., B.S.M.E.
Wampum, Pa.

ORDWAY, JAMES F., B.S.M.E.
Washington, Vt.
A.S.M.E.; Reporter, "Technician".

MADER, ELWOOD J., B.S.R.E.
Stroudsburg, Pa.
S.A.R.E.

MARRONE, NICHOLAS FRANK, B.S.E.E.
Brooklyn, N. Y.
A.I.E.E.; K.S.K.; President's List.

MORSE, JOHN HENRY, B.S.C.E.
Weymouth, Mass.
K S.K.; S.A.E.; Pyramid Club; Intramural Softball; Intramural Basketball; Publicity; Baseball; President, Senior Class.

NOAD, ROBERT WILLIAM, B.S.C.E.
Philadelphia, Pa.
Pyramid Club.

OSBACK, HENRY KENNETH, B.S.C.E.
Tempe, Arizona.
Pyramid Club; President's List.

PAXTON, RICHARD W., B.S.R.E.
Indiana

PHILLIPSON, JOSEPH EDWARD, B.S.C.E.
Fort Wayne, Ind.
Pyramid Club.

PINZON-FRANCO, SANTIAGO, B.S.C.E.
Merida, Yucatan, Mexico.
Pyramid Club; President, Phi Iota Alpha; Tennis.

PLOSSL, ROGER, B.S.C.E.
Sidney Center, New York.
Pyramid Club; A.G.U.; Student Instructor; Surveying.

POTASH, ALBERT G., B.S.R.E.
Jessup, Pa.
S.A.R.E.; Vice-President; A.I.E.E.

RIDGWAY, JAMES EDWARD, B.S.M.E.
Philadelphia, Pa.
S.A.E.; Secretary; A.S.M.E.; A.G.U.; Camera Club; Band; Bowling; Intramural Basketball.

RIVERA-CARDONA, BENIGNO A., B.S.E.E.
Ponce, P. R.
Treasurer, A.G.U.

RYDZY, FRANK J., B.S.Ch.E.
Thompsonville, Conn.
X.E.T.; Bowling; Secretary, A.G.U.

RZANT, ADOLPH WILLIAM, B.S.E.E.
Poughkeepsie, N. Y.
A.I.E.E.; Water Polo.

SCHARLE, FRANK, B.S.M.E.
Davenport, Iowa.
S.A.E.

SCHONFELDT, KARL A., B.S.R.E.
Conn.

SHANNON, GEORGE LEE, B.S.C.E.
Prestonsburg, Ky.
Pyramid Club; I.A.S.; Mr. and Mrs. Club; Delegate, N.S.A.; Secretary, Vice-President, K.S.K.; Editor-in-Chief, "Kekiongan"; Manager; Managing Editor; "Technician".

SHEFTIC, STANLEY S., B.S.R.E.
Boswell, Pa.
S.A.R.E.; A.I.E.E.

SHIRTUM, EARL E., B.S.C.E.
Montaque, Mich.
Pyramid Club; President's List.

STEWART, DAVID L., B.S.C.E.
Carrollton, Md.
Pyramid Club; Treasurer, Vice-President, K.S.K.; Reporter, "Kekiongan"; Managing Editor, "Technician"; Student Instructor, English.

SULLIVAN, WALTER H., B.S.E.E.
Moorestown, Mich.
A.I.E.E.

TAHARA, GORO R., B.S.R.E.
Florin, California.
S.A.R.E.; Student Council; Intramural Basketball;; Secretary; A.I.E.E.; I.T.K.

THORPE, OLIVER E., JR.
Chester, Pa.
S.A.E.; K.S.K.; Band; Delegate, N.S.A.; "Technician"; President, Male Chorus; President's List.

TURNER, FREDRIC L., B.S.E.E.
Woodland, Pa.
A.I.E.E.; S.A.E.

VEILLEUX, ROLAND MAURICE, B.S.E.E.
Newport, Vt.

SWEIDA, LAVERN J., B.S.Ae.E.
Hibbing, Minn.
Secretary, I.A.S.; S.A.E.; A.G.U.; Flight Instructor; Flying Club; Student Council; President's List; Student Assistant.

THOMPSON, DONALD B., B.S.E.E.
Whitefish, Mont.
A.I.E.E.; Camera Club.

TIEMAN, EDWARD A., B.S.Ae.E.
Fort Wayne, Indiana.
I.A.S.; Golf.

UHTE, JAY D., B.S.C.E.
Richmond, Ind.
S.A.E.; Vice-President, K.S.P.

WARREN, ELSON A., B.S.M.E.
Three Rivers, Michigan.
S.A.E.; A.S.M.E.; Bowling.

SWEIGARD, ROBERT H., B.S.M.E.
Greenville, Pa.
A.S.M.E.; Water Polo; Student Council.

THOMPSON, THOMAS MANN, B.S.C.E.
Southport, N. C.
Student Instructor, C. E.; Hydraulics Lab.

TUNIS, ARCHER C., JR., B.S.M.E.
Lancaster, Pa.
K.S.K.; S.A.E.

UNGER, HARVEY, B.S.Ch.E.
Fort Wayne, Ind.

WATSON, ANDREW C., B.S.Ch.E.
Port Huron, Michigan.
Secretary, X.E.T.; Student Council; Intramural Softball; Intramural Basketball; Intramural Swimming; President's List; Student Instructor.

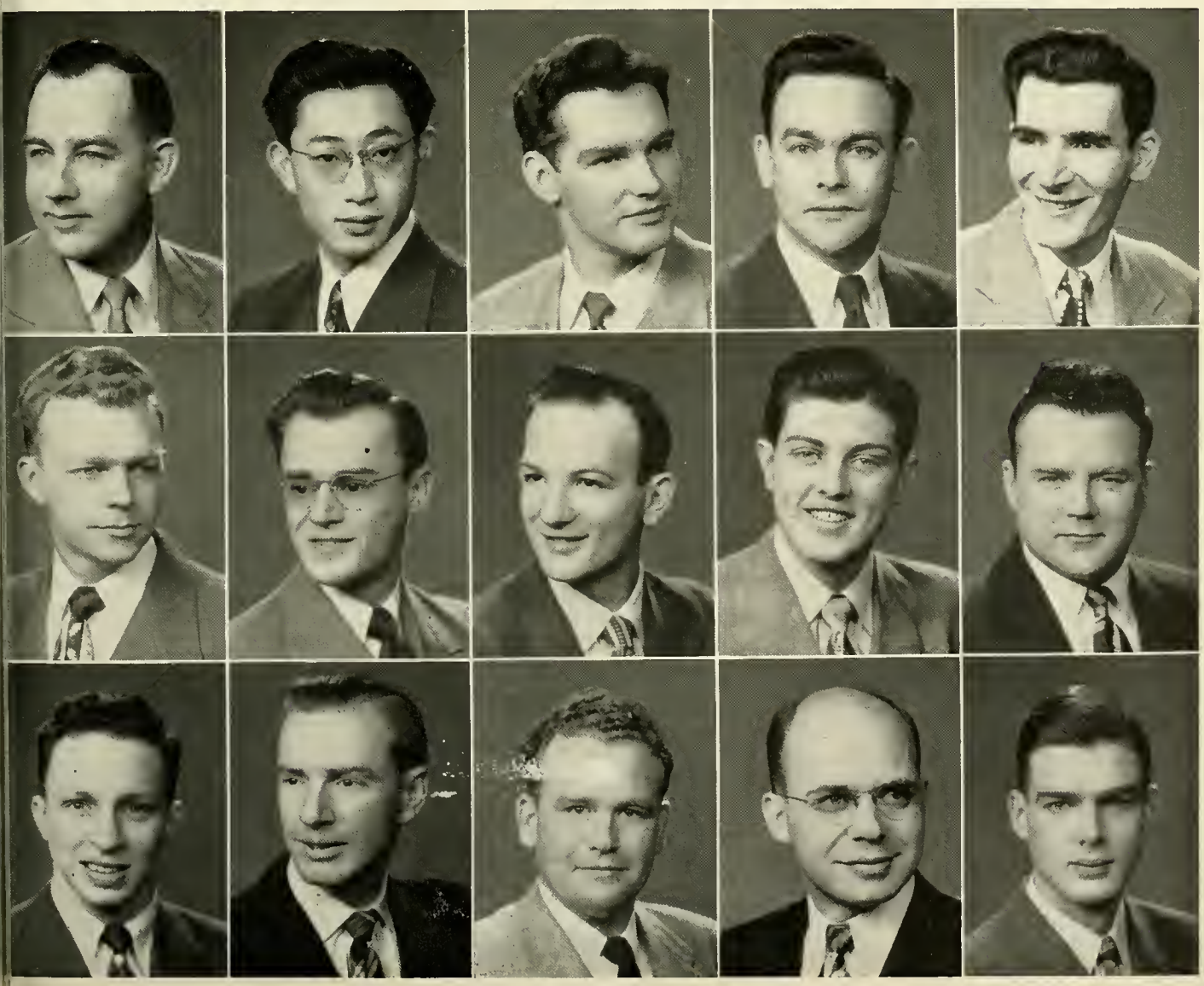

ALEXANDER, EDWIN A., B.S.M.E.
Scottsburg, Ind.
A.S.M.E.; A.G.U.; Iota Tau Kappa; President's List; Student Council; Bowling, Vice-Chairman, Chairman, S.A.E.

AKSAMIT, MARION W., B.S.E.E.
Wilber, Nebr.
A.I.E.E.; S.A.R.E.; President's List.

ANTHONY, JAMES O., B.S.M.E.
Bridgeport, Ohio.
A.S.M.E.; S.A.E.

BACON, ROBERT R., B.S.R.E.
Dayton, Ohio.
S.A.R.E.

BICKMORE, ARTHUR W., B.S.R.E.
East Corinth, Maine.
Flying Club; Rifle Club.

BROOK, JOHN C., B.S.Ae.E.
Billings, Mont.
Vice President, I.A.S.; S.A.E.; Vice-President; Flying Club; President's List.

BROWER, GEORGE J., B.S.M.E.
Brooklyn, N. Y.
S.A.E.; Band.

CARPENTER, RICHARD T., B.S.R.E.
Websterville, Vt.
A.I.E.E.; S.A.R.E.; K.E.K.

CHASE, LEWIS D., B.S.E.E.
Gallitzin, Pa.
Student Council; Iota Tau Kappa; Student Instructor; President's List.

COLCORD, JOHN E., B.S.M.E.
Natick, Mass.
A.S.M.E.; S.A.E.; Secretary, Bowling; Reporter, Advertising Manager, "Technician".

DAVENPORT, JAMES DAVID, B.S.E.E.
Ft. Wayne, Ind.

DAYTON, DAVID R., B.S.M.E.
So. Yarmouth, Mass.
S.A.E.; Technician.

DEALY, JAMES O., B.S.Ch.E.
Long Beach, Cal.
X.E.T.; Intramural Basketball.

DOBOS, WILLIAM K., B.S.Ae.E.
Leechburg, Pa.

DOEHRMAN, PAUL R., B.S.M.E.
Ft. Wayne, Ind.
A.S.M.E.; Basketball.

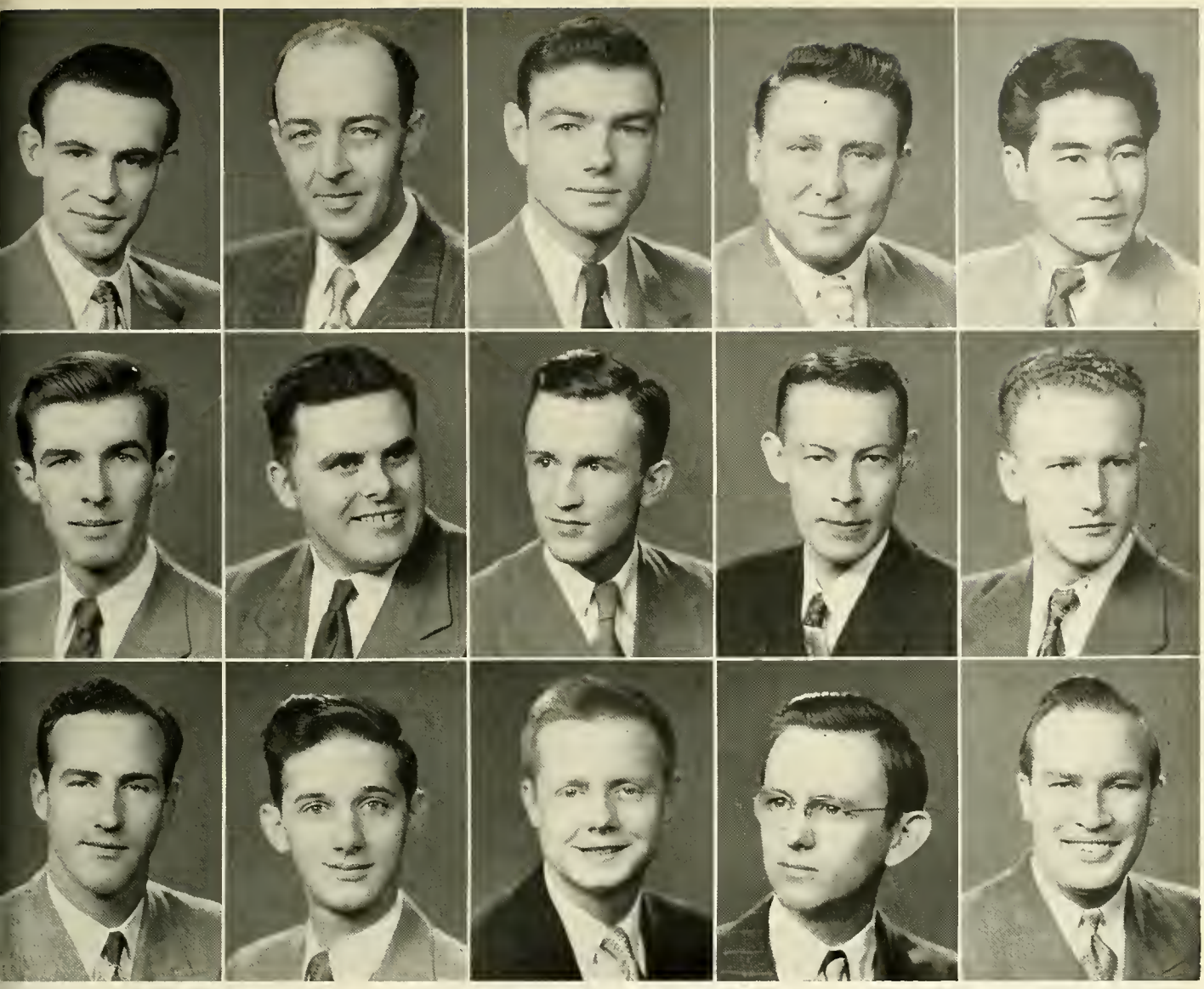

EULITT, ALBERT, B.S.M.E.
Fort Wayne, Ind.
A.S.M.E.

GRACE, MARTIN S., B.S.R.E.
Norwalk, Conn.
S.A.R.E.

GRIFFITH, FRANCIS D., B.S.M.E.
Fort Wayne, Ind.

HUNTER, LORAN B., B.S.Ch.E.
Shelton, Wash.
X.E.T.; Student Council; Student Instructor.

KANESHIRO, HERBERT T., B.S.Ch.E.
Kaneohe, Oahu, T. H.
X.E.T.

FINAN, JAMES A., B.S.C.E.
Glenolden, Pa.
Pyramid Club; K.S.K.

GRAF, MAX J., B.S.M.E.
Afton, N. Y.
Water Polo; A.S.M.E.; Band.

HANCOCK, JOHN H., B.S.E.E.
Danbury, Conn.
A.I.E.E.

IVERSON, B.S.R.E.
Seattle, Wash.
S.A.R.E.; A.I.E.E.; Rifle Club.

KINNEER, HARRY S., B.S.E.E.
Connellsville, Pa.

GALEY, ELMER D., B.S.M.E.
Youngstown, Ohio.
A.S.M.E.

GREENWALT, JAMES, B.S.Ae.E.
Coalport, Pa.
I.A.S.

HOOT, FRANK M., B.S.C.E.
Chester, Pa.
Pyramid Club; K.S.K.; President's List.

JONES, MARION P., B.S.R.E.
Stateville, N. C.
Vice-President, S.A.R.E.; Student Council; Kekiongan Radio Club.

KNIHTILA, LEONARD H., B.S.C.E.
Duluth, Minn.
Pyramid Club; Softball.

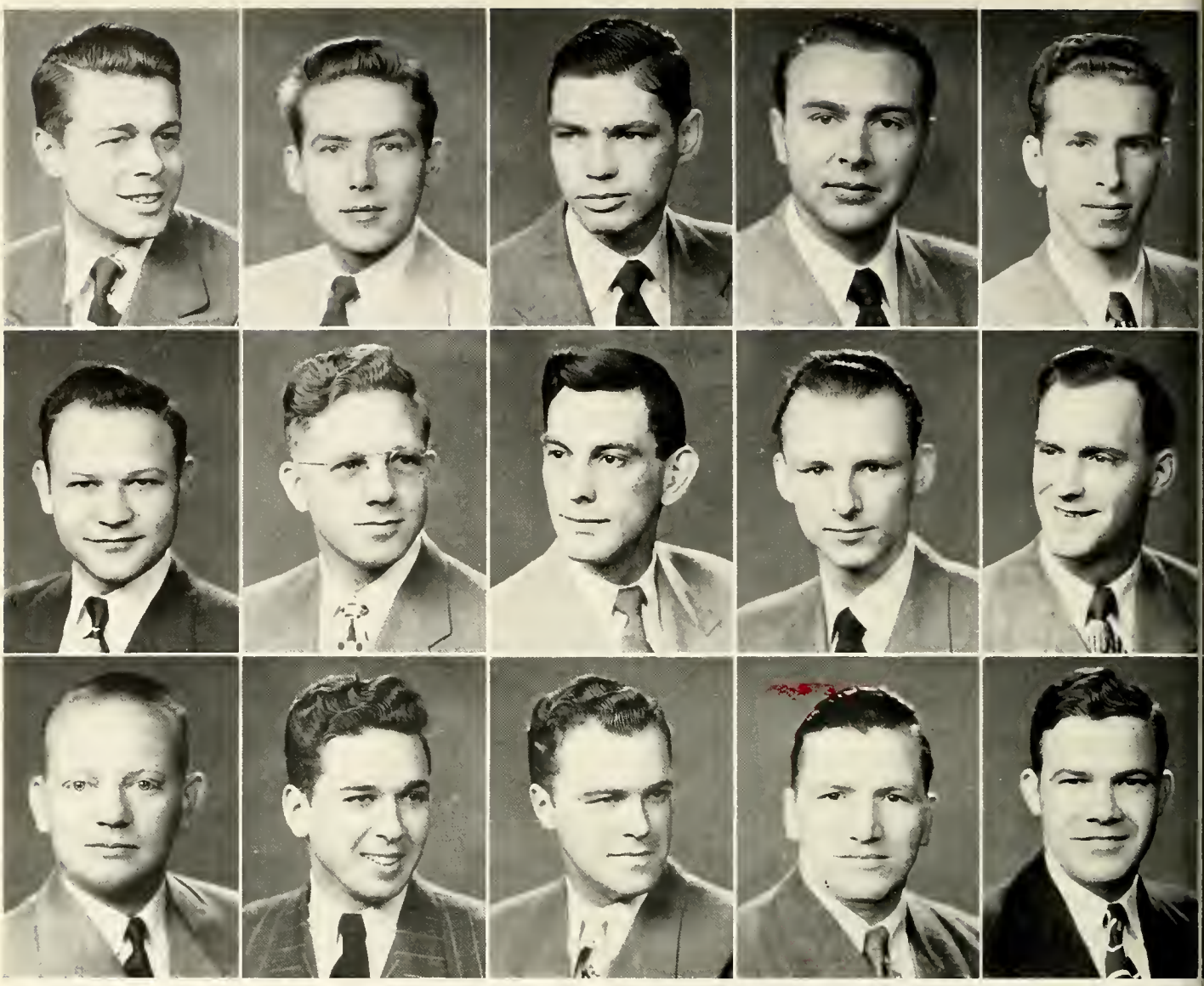

KNOER, HOWARD, B.S.R.E.
Vandalia, Mich.
S.A.R.E.; Technician Staff; President's List.

McDOWELL, WILBUR, B.S.R.E.
Muskegon, Mich.
A.I.E.E.

MATTHEWS, ROLAND, B.S.E.E.
Norfolk, Va.
A.I.E.E.; Student Council; Student Instructor.

MILES, WILLIAM P., B.S.R.E.
Kimball, Nebr.
S.A.R.E.; Treasurer, A.G.U.; Tennis; Student Council; Intramural Basketball; A.G.U. Award.

MOORE, EDGAR W., B.S.E.E.
Valley Stream, N. Y.
S.A.R.E.; A.I.E.E.; President of Rifle Club.

LAUGHMAN, KENNETH W., B.S.E.E.
Pennsylvania.
A.I.E.E.

MADSEN, HARRY, B.S.M.E.
Lincoln, Nebr.
A.S.M.E. Vice Chairman.

MERCER, WILLIAM D., B.S.C.E.
East Liberty, Ohio.
Vice-President, Pyramid Club; Male Chorus; Technician; President's List; President, Mr. and Mrs. Club.

MILLER, DUANE, B.S.Ch.E.
Jasper, Minn.
Student Council; Student Instructor; X.E.T.; I.T.K.; President's List; Chrysler Institute Appointee.

MOORE, ROBERT A., B.S.Ae.
Southington, Conn.
Secretary, I.A.S.; S.A.E.; Secretary, Student Council.

McCORMICK, WILLIAM E., B.S.M.E.
Concord, Calif.
Chairman, A.S.M.E.; President, S.A.E.; President, Student Council; Technician Staff; Student Instructor; Open House Exhibitor.

MANGAN, JOHN G., Wollaston, Mass.
B.S.Ae.E.
Chairman, I.A.S.; S.A.E.; Secretary, Flying Club; Intramural Basketball; President's List.

MEYER, RICHARD C., B.S.M.E.
Fort Wayne, Ind.
S.A.E.; Caswell Award; Band.

MILLER, WILLIAM I. E., B.S.M.E.
Johnstown, Pa.
Chairman, A.S.M.E.; S.A.E.; A.G.U.

MORSE, DOUGLAS H., B.S.E.E.
Martinsville, Va.
A.I.E.E.

OPSOMER, JOEL M., B.S.M.E.
Detroit, Michigan.
S.A.E.; K.S.K.; A.S.M.E.

OSSANLOU, MANOUCHEHR, B.S.R.E.
Bronx, N. Y.

PALOMEQUE-ORTEGA, LUIS, B.S.Ch.E.
Guayaquil, Ecuador.
Phi Iota Alpa; Sergeant at arms; X.E.T.

PATRICIAN, PETER, B.S.Ae.E.
Dunmore, Pa.
I.A.S.

PEDROSA, JOSE B., B.S.R.E.
Leiria, Portugal.
S.A.R.E.; "Kekiongan".

PERRY, JOSEPH A., B.S.C.E.
Fall River, Mass.
Pyramid Club.

PETERSEN, ULRIK D., B.S.E.E.
Pittsburgh, Pa.
A.I.E.E.; Camera Club.

PLEBAN, STANLEY, B.S.C.E.
Sharon, Pa.
Pyramid Club; K.S.K.; Student Council; Softball; Bowling.

PROKAI, CHARLES F., B.S.E.E.
Toronto, Canada.
Pyramid Club; A.I.E.E.; K.S.P.

RANDALL, JOHN A., B.S.Ch.E.
Sturbridge, Mass.
Treasurer; X.E.T.; Baseball.

REED, ROBERT E., B.S.R.E.
Polson, Mont.
A.I.E.E.; Rifle Club.

REINKING, WILBERT, B.S.C.E.
Ft. Wayne, Ind.
Pyramid Club.

RHODES, FRANK, B.S.Ae.E.
Boyers, Pa.
I.A.S.; Water Polo; Band.

RICHARDSON, WILLIAM L., B.S.E.E.
Torrington, Conn.
A.I.E.E.; Bowling; Baseball.

RICHTER, EMIL, B.S.M.E.
Congers, N. Y.
S.A.E.; A.S.M.E.; President, Mr. and Mrs. Club; Technician; "Kekiongan".

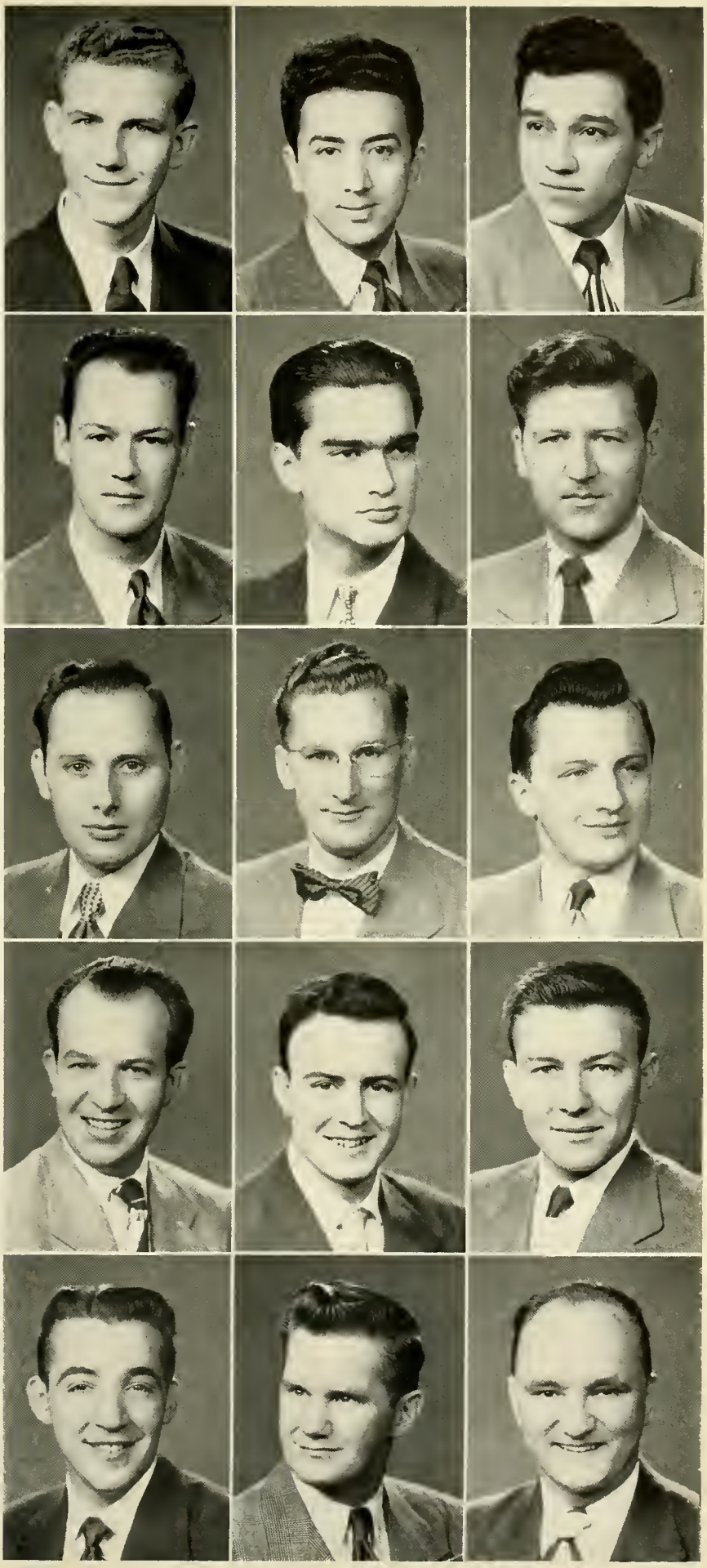

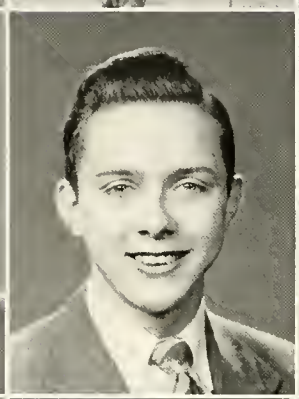
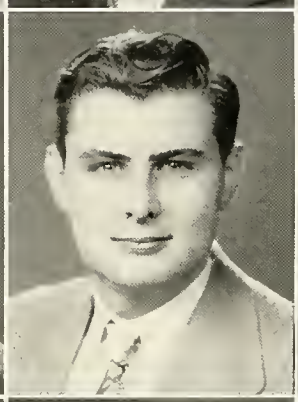
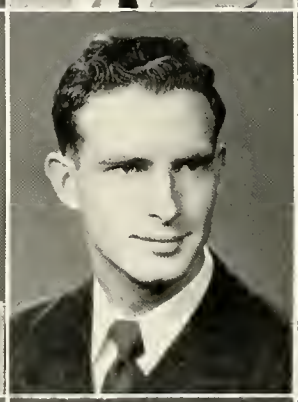

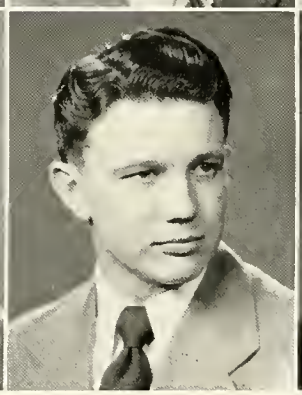

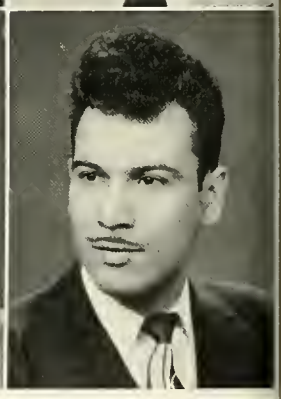

ROBINSON, PAUL E., B.S.E.E.
New Burlington, Ohio.
A.I.E.E.

SCOTT, EARLE C., B.S.E.E.
Massena, N. Y.
President, Mr. and Mrs. Club; Treasurer, A.I.E.E.

SPOONER, RALPH E., B.S.M.E.
Orange, Mass.
S.A.E.

STONE, ORVILLE CULL, B.S.R.E.
Rapid City, S. D.
S.A.R.E.; Tennis; President, Kekionga Radio Club.

TARR, JOHN, B.S.Ae.E.
Chester, Pa.
I.A.S.

RYAN, EDWARD J., B.S.C.E.
St. Louis, Mo.
Pyramid Club.

SHALLENBERGER, HARRY J., B.S.E.E.
Charleral, Pa.
A.I.E.E.; Bowling; A.G.U.; Intramural Basketball.

STABOVITZ, PETER, JR., B.S.M.E.
Greenville, S. C.
Secretary, S.A.E.; A.S.M.E.

STRAUB, HERBERT, B.S.C.E.
Garfield, N. J.
Pyramid Club; President, Camera Club; Technician; "Kekiongan"; Student Instructor.

VAN PELT, JOHN, B.S.Ae.E.
Ft. Wayne, Ind.

SANGID, EUGENE, B.S.M.E.
Greeneville, Tenn.
Treasurer, A.S.M.E.; S.A.E.; Intramural Basketball.

SHEPLER, KENNETH W., B.S.Ch.E.
Greenwood, W. Va.
Secretary, X.E.T.; Intramural Basketball.

STAMPER, GLENN, B.S.C.E.
Ravenna, Ky.
A.G.U.; Pyramid Club.

SWARTZ, HOWARD, B.S.ChE.
St. Clairsville, Ohio.
Intramural Bowling.

VASQUEZ, JULIO, B.S.C.E.
Depue, Ill.
P.I.O.

WAKEFIELD, FANCHER B., B.S.Ae.E.
Bayonne, N. J.
Treasurer, I.A.S.; S.A.E.; Vice-President, Flying Club.

WARE, WILLIAM, B.S.Ae.E.
Kings Mountain, N. C.
Flying Club.

WEAVER, GEORGE, B.S.M.E.
Clarion, Pa.
A.S.M.E.; Treasurer, S.A.E.; Vice-President, A.G.U.; Vice-President, Student Council; Rifle Club; Technician.

WELLER, EDWARD, B.S.M.E.
Sharon, Pa.
Secretary; A.S.M.E.; S.A.E.; Pyramid Club; Water Polo.

WHITTAKER, BILLY B., B.S.E.E.
Bradshaw, W. Va.
Baseball.

WOODSMALL, LEE S., B.S.Ch.E.
Marshall, Mo.
President, X.E.T.; Treasurer, Student Council; Intramural Softball; Bowling; Basketball.

YAMADA, JAMES, B.S.C.E.
Kealia, Kawai, T. H.
Pyramid Club.

YAMANOHO, HAROLD, B.S.E.E.

WEGENKA, CHESTER P., B.S.E.E.
South Bend, Ind.
A.I.E.E.; Intramural Swimming; Captain, Water Polo.

WISEMAN, BOYD H., B.S.R.E.
Greensboro, N. C.

WITT, EUGENE, B.S.M.E.
New Castle, Ind.
A.S.M.E.; S.A.E.

ZIMMERMAN, HOWARD, B.S.R.E.
Youngstown, Ohio.

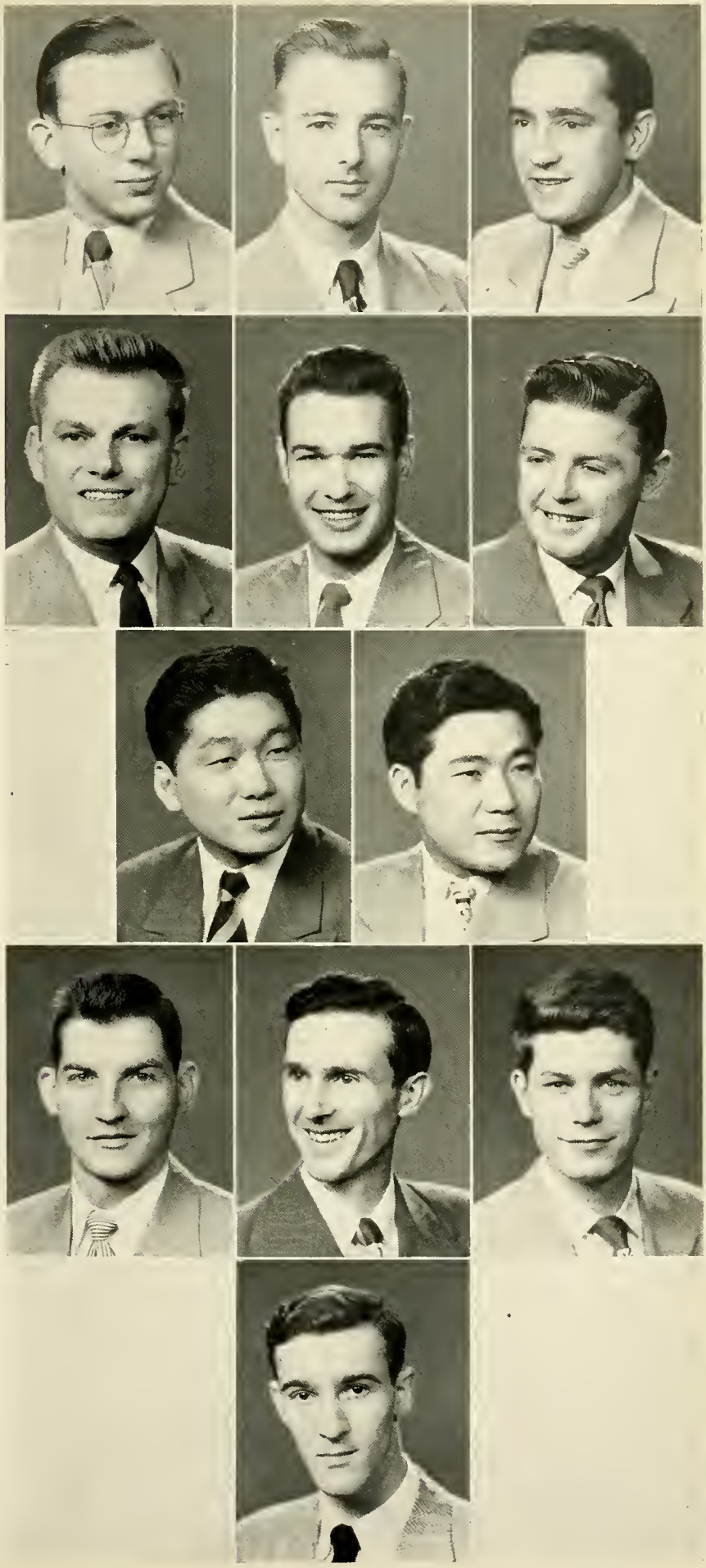

COGGESHALL, PETER, B.S.R.E., B.S.E.E.
Waterville, N. Y.
A.I.E.E.; Band; Kekionga Amateur Radio Club.

POTASH, ALBERT G., B.S.R.E.
Jessup, Pa.
S.A.R.E.; Vice-President, A.I.E.E.

RAMSEY, THOMAS WOODROW, B.S.E.E.
Lock Haven, Pa.
K.S.K.; News Editor Technician.

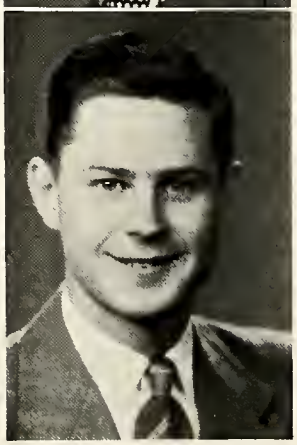

RHODEBECK, CHARLES E., B.S.Ae.E.
Shelby, Ohio.
Student Council; Varsity Basketball; Intramural Softball; I.A.S. President; President Senior Class.

In Memoriam

Charles Zuigley, B.S.E.E., 1949
Died December, 1949

Robert Lahr, Aeronautical Student
Died June, 1950

"Northern Indiana's Oldest and Leading
Welding Supply Distributor"

WAYNE WELDING SUPPLY CO., Inc.

Established in Fort Wayne in 1919
Repair and Rental of Equipment
Competent Engineering Counsel

A Complete Welding Supply Service

Phone A-8295 | 513-517 E. Wayne St. Fort Wayne 2, Ind. | Phone A-8295

ROUSSEAU BROS.

DeSoto — Plymouth

Sales and Service

201 Fifth | Ft. Wayne, Ind.

Compliments

of

J. W. BISHOP CO.

General Contractors

109 Foster Street

Worcester, 8, Mass.

"One of New England's Oldest and Most Reliable Contractors".

Compliments of

ENGLISH TERRACE

SEA FOODS, STEAKS, SPECIAL DISHES

Louis J. Spillson — Phillep Psehes

Fort Wayne, Ind. — Phone A-2250

How does one pick a Queen, Dean?

Compliments of

HOTEL INDIANA

131 W. Jefferson

Fort Wayne, Ind.

WARREN RADIO CO.

720 S. Clinton Ft. Wayne, Ind.

Compliments of

International Harvester Co.

Ft. Wayne Ind.

DR. EVAN E. DEHLER

and Associate Optometrists

at

DEHLER-HUGHES

Contact Lenses, Visual Trainings
Glasses of All Types

1021 Calhoun St.

Fort Wayne, Indiana

E-1185

We won't keep you in suspense — — He made it.

Mark the occasion with a

PHOTO REFLEX PORTRAIT

Let the unique Mirror Camera of your
official Yearbook photographer be
your recorder of all memorable occasions.

Photo Reflex Studio Floor

WOLF & DESSAUER

Fort Wayne Indiana

And the band played on . . . . .

IHLING BROS. EVERARD CO.

259 - 269 E. MICHIGAN AVE.
KALAMAZOO 3, MICHIGAN

Good Printing

Since 1869

We are the

PRINTERS

of your Kekionga

Where the Manufacture of Your Annual is done complete
all under one roof, from type setting to and including the binding.

Also

We Specialize in the Printing of

COLLEGE PUBLICITY
HAND BOOKS
DIRECTORIES
PROGRAMS
ADVERTISING LITERATURE

Open House preparations.

To the victor . . . . the spoils . . . . .

SPECIAL ACKNOWLEDGEMENT

THE YEARBOOK STAFF gratefully acknowledges the cooperation of the following people for their assistance in the preparation of the second annual Yearbook of Indiana Technical College

Dean Robert C. Ruhl
Mr. C. A. Overholt
The Bookstore Staff
Miss Isabelle Eisenmenger
Mrs. George Bruckman
Mr. Howard Barss
Mr. Norbert Torzynski
Mr. Hugh Simpson
Mr. Thomas Dowling
Mr. Edwin Wedell
Mr. Joseph Hannah
Mr. Harold Juette
Mr. Chauncey Shattuck
Mr. Frank Juarez
Mr. Eugene Hart

"How About Taking Thermo?" asks Dean Ruhl.

SCHOOL DIRECTORY

COMPOSITE LIST 1949 - 1950

NAME	CITY	STATE	DEPT.
ASKERMAN, Howard L.	Saginaw	Michigan	C.E.
ADAMSON, George W.	Collinsville	Illinois	C.E.
ADDAMO, Joseph A.	New York City	New York	R.E.
ADERHOLT, Richard J.	Louisville	Ohio	R.E.
AIKEN, Leroy W.	Bradford	Pennsylvania	E.E.
AKSAMIT, Marion W.	Wilbur	Nebraska	R.E.
AKSU, Ihsan	Ankara	Turkey	E.E.
ALDI, Angelo J.	Southington	Connecticut	A.E.
ALEXANDER, Edwin A.	Scottsburg	Indiana	M.E.
ALIANO, Henry	Tekmah	Nebraska	E.E.
ALLEN, Daniel C.	West Paris	Maine	R.E.
ALLEN, Donald R.	Gibsonia	Pennsylvania	E.E.
ALLEN, Donald Ward	McPherson	Kansas	A.E.
ALLEN, John L.	Estherville	Iowa	R.E.
ALLEN, William J.	Los Angeles	California	C.E.
ALLGAIR, Edwin H.	Yonkers	New York	C.E.
ALSEVER, Donald F.	West Haven	Connecticut	E.E.
ALWARD, Duane	Hudsonville	Michigan	R.E.
AMBLER, Frank E.	Fallon	Nevada	R.E.
AMBUSKE, Charles W.	St. Mary's	Pennsylvania	E.E.
ANDERSON, Allan A.	Jamestown	New York	M.E.
ANDERSON, Charles E.	Sprigg	West Virginia	C.E.
ANDERSON, George J.	Galax	Virginia	M.E.
ANDERSON, Millard C.	Reidsville	Georgia	R.E.
ANDERSON, Roy M.	Sioux Falls	South Dakota	E.E.

"Wonder who's winning?"

NAME	CITY	STATE	DEPT.
ANDREWS, Walter	Mount Vernon	New York	E.E.
ANDREWS, William	Carbon Cliff	Illinois	M.E.
ANTHONY, James O.	Bridgeport	Ohio	M.E.
ARANA, Vivaldi, Cesar E.	Hato Rey	Puerto Rico	C.E.
ARCENEAUX, Ralph A.	Morgan City	Louisiana	C.E.
ARCHINAL, Dale E.	Dover	Ohio	Ch.E.
ARMSTRONG, Harry A.	Fort Wayne	Indiana	C.E.
ARMSTRONG, Thomas A.	Alexandria	Louisiana	M.E.
ARMSTRONG, Willis R.	Fort Kent	Maine	A.E.
ARNDT, Delbert L.	Christopher	Illinois	C.E.
ARNOLD, Harold J.	Urbana	Ohio	E.E.
ARRINDELL, Richard M.	Trinidad	British West Indies	M.E.
ARTIS, Paul Q.	Rushville	Illinois	E.E.
ASAOKA, Hiromichi	Waimea, Kauai	Territory of Hawaii	C.E.
ASPY, Robert O.	Fort Wayne	Indiana	M.E.
AUTHER, Howard D.	Bobtown	Pennsylvania	A.E.
AYERS, James B.	White Plains	New York	Ch.E.
AZIM-KHAN, Mohamed	Bombay	India	M.E.
BACHMANN, William J.	New York City	New York	M.E.
BACON, Robert R.	Dayton	Ohio	R.E.
BAGGENSTOSS, Wayne H.	Long Beach	California	C.E.
BAGGOT, Harold E.	Herrin	Illinois	R.E.
BAILEY, William F.	Smethport	Pennsylvania	E.E.
BAILY, James D.	Waynesburg	Pennsylvania	E.E.
BAIR, James E.	South Bend	Indiana	E.E.
BAKER, Arthur R.	Waterbury	Connecticut	M.E.
BAKER, Charles E.	Utica	Pennsylvania	M.E.
BAKER, Edward S.	Centenary	South Carolina	C.E.
BALCER, Enoch	South Fork	Pennsylvania	A.E.
BALL, Clyde J.	Des Moines	Iowa	C.E.
BANDA, Michael	East Pittsburgh	Pennsylvania	M.E.

Shades of Doug Fairbanks!

NAME	CITY	STATE	DEPT.
BARBEITO, Louis	Baracoa, Ote	Cuba	Ch.E.
BARBER, George R.	Sweetwater	Tennessee	R.E.
BARCK, Harold M.	St. Paul	Minnesota	C.E.
BARNES, George N.	Johnson City	Tennessee	R.E.
BARSS, Howard W.	Worchester	Massachusetts	C.E.
BARTA, Joseph Jr.	New Kensington	Pennsylvania	E.E.
BARTH, Jack D.	Fort Wayne	Indiana	Dr.
BARTLETT, Earl L.	Bangor	Maine	R.E.
BARTLETT, John M.	Connorsville	Indiana	M.E.
BARTLETT, Ray F.	Peach Creek	West Virginia	R.E.
BARTLEY, Joe M.	San Antonio	Texas	Ch.E.
BARTON, Joseph F.	Elrama	Pennsylvania	R.E.
BASERMAN, Merle W.	Johnstown	Pennsylvania	E.E.
BASICH, Edwin E.	Columbus	Ohio	C.E.
BASORE, Vernon J.	Minneapolis	Minnesota	M.E.
BASTA, Harlan D.	Omaha	Nebraska	R.E.
BATEMAN, Gordon C.	Culdesac	Idaho	M.E.
BATES, Edwin L.	South Bend	Indiana	E.E.
BATES, George L.	Shelby	Ohio	A.E.
BAUER, Joyce R.	Fort Wayne	Indiana	C.E.
BAY, Walter	Racine	Wisconsin	A.E.
BEACH, Edwin S.	Gary	Indiana	R.E.
BEAMAN, Gayle K.	Warsaw	Indiana	M.E.
BEANE, Wendell J.	Dierks	Arkansas	Ch.E.
BEASLEY, Kenneth D.	Huntington	West Virginia	C.E.
BEAUDET, Richard H.	Manchester	New Hampshire	C.E.
BEAUDIN, Joseph E.	Danbury	Connecticut	M.E.
BEAULIEU, Bernard A.	Soldier Pond	Maine	R.E.
BECKER, Milton A.	Fort Wayne	Indiana	M.E.
BECKLEY, Theodore L.	Collbran	Colorado	R.E.
BEDROSIAN, Peter	Whitinsville	Massachusetts	M.E.
BEEMER, Richard L.	Wagner	South Dakota	E.E.

A boy and his dreams: . . . . .

NAME	CITY	STATE	DEPT.
BEER, ARTHUR E.	New York	New York	M.E.
BELL, Robert R.	Hartford	Connecticut	R.E.
BELTON, Calvin W.	Draper	North Carolina	M.E.
BELTZ, Cortland B.	Mann's Choice	Pennsylvania	E.E.
BENJAMIN, Robert L.	Limestone	New York	A.E.
BENJEY, William M.	Newport	Kentucky	M.E.
BENSON, William H.	Erie	Pennsylvania	E.E.
BENWARD, Edward N.	Milford	New Jersey	C.E.
BERGMAN, William E.	Blairsville	Pennsylvania	Ch.E.
BERGMANN, Phillip J.	Sedalia	Missouri	M.E.
BERLIN, Glenn E.	Wichita	Kansas	E.E.
BERRY, John O.	Olney	Illinois	C.E.
BEST, JAMES S.	Constantia	New York	A.E.
BEVERIDGE, William D.	Flint	Michigan	R.E.
BICKMORE, Arthur W.	East Corinth	Maine	R.E.
BICKNELL, Donald R.	Ratton	Oklahoma	C.E.
BIERLEY, Wesley A.	Nortonville	North Dakota	R.E.
BIGELOW, Robert E.	Springfield	Massachusetts	M.E.
BINGGELI, Karl A.	Louisville	Kentucky	E.E.
BIRKS, Robert C.	Logan	Iowa	M.E.
BISTANY, Raymond	Methuen	Massachusetts	A.E.
BLADEK, Chester H.	Middletown	Connecticut	C.E.
BLAIR, Richard H.	Fort Wayne	Indiana	M.E.
BLANCHARD, Armand J.	Burlington	Vermont	C.E.
BLASCHKA, George E.	St. Paul	Minnesota	Ch.E.
BLECKER, Arnold E.	Mt. Morris	Illinois	R.E.
BLEE, James C.	Fort Wayne	Indiana	C.E.
BLOCKUS, Haycinth L.	Wilkes-Barre	Pennsylvania	E.E.
BLOSS, Willard G.	Florence	Alabama	R.E.
BOBBETT, Dale L.	Phoenix	Arizona	M.E.
BOBROSKE, Gerhardt	Bristol	Connecticut	Ch.E.
BOCZ, Emil	Lucerne Mines	Pennsylvania	E.E.

NAME	CITY	STATE	DEPT.
BOCZKOWSKI, Florian T.	Mahanoy City	Pennsylvania	C.E.
BOEGLI, Jacques S.	Fort Wayne	Indiana	Ch.E.
BOFFEY, Albert E.	Creston B. C.	Canada	M.E.
BOISVERT, Roger J.	Fall River	Massachusetts	C.E.
BOLAND, Bert W.	Fort Wayne	Indiana	Ch.E.
BOLINGER, Norman C.	Loy	Arkansas	R.E.
BOLINGER, Richard G.	West Manchester	Indiana	A.E.
BOLNER, Merrill H.	Hartford City	Indiana	E.E.
BOLT, Oval W.	Osgood	Indiana	M.E.
BOLTZ, Wilbur K.	Fort Wayne	Indiana	M.E.
BOMBA, Daniel A.	Barberton	Ohio	A.E.
BONIFACE, Joseph J.	Baltimore	Maryland	C.E.
BORACCI, Albert D.	Mineola	New York	C.E.
BORKESZ, Joseph W.	New Castle	Pennsylvania	M.E.
BOSK, Raymond J.	Cincinnati	Ohio	Ch.E.
BOSLEY, Rudolph E.	Baltimore	Maryland	E.E.
BOSWELL, Frank W.	Henryetta	Oklahoma	M.E.
BOURGET, Andre	Quebec, P. Q.	Canada	R.E.
BOUTHILLETTE, George N.	Biddeford	Maine	M.E.
BOWERS, Richard G.	Swanton	Ohio	C.E.
BOXX, James P.	Memphis	Tennessee	R.E.
BOYKIN, Earle W.	Suffolk	Virginia	R.E.
BRADY, William J.	Canton	Ohio	M.E.
BRAMADAT, Kelvin	San Fernando	Trinidad	E.E.
BREEDLOVE, Horace F.	Albany	New York	E.E.
BRESIN, Sheldon O.	Long Island City	New York	A.E.
BREUNIG, Kenneth H.	Columbus	Ohio	A.E.
BRIDGENS, Thomas R.	Lock Haven	Pennsylvania	E.E.
BRIGHT, Marvel D.	Independence	Iowa	R.E.
BRITTON, James P.	Audubon	New Jersey	R.E.
BROE, Melvin J.	Long Island City	New York	R.E.
BROKER, Charles A.	Park Rapids	Minnesota	C.E.
BROOK, John C.	Billings	Montana	A.E.

Come now, Messrs. Albert and Stevenson, it's not as bad as that.
We're only ten points behind.

NAME	CITY	STATE	DEPT.
BROOKS, Elliot T.	Monsey	New York	E.E.
BROOKS, Raymond N.	North Manchester	Indiana	C.E.
BROOKS, Robert F.	Fort Wayne	Indiana	C.E.
BROUILLARD, Robert L.	South Porcupine	Ontario	C.E.
BROWER, George J.	Brooklyn	New York	M.E.
BROWN, Edgar E.	Fort Wayne	Indiana	R.E.
BROWNE, Robert E.	Franklin Park	Illinois	R.E.
BRUDNEY, Wilder G.	Johnston	Pennsylvania	C.E.
BRUECKNER, Mynhart O.	Loudon	Tennessee	E.E.
BRUMBAUGH, James B.	Springdale	Pennsylvania	M.E.
BRUNDRETT, Elma H.	Texas City	Texas	C.E.
BRYANT, Paul F.	Burnside	Kentucky	E.E.
BUBANOVICH, Edward E.	Benton Harbor	Michigan	E.E.
BUBB, Wayne J.	Yoder	Indiana	R.E.
BUCKLEY, John J.	Bala-Cynwyd	Pennsylvania	A.E.
BUDGIS, Edwin J.	Taylor	Pennsylvania	R.E.
BUDOWLE, Jerry	Kew-Garden Hills, L.I.	New York	M.E.
BUGBEE, Roy M.	Montpelier	Vermont	M.E.
BUNN, Jeff D.	Memphis	Tennessee	C.E.
BUNNELL, Raymond C.	Paris	Illinois	Ch.E.
BUONTEMPO, Charles	New York City	New York	C.E.
BURKE, Arthur E.	Warren	Rhode Island	M.E.
BURKHARDT, Clement H.	Woodbridge	Connecticut	E.E.
BURKHOLDER, Marion K.	Bluffton	Ohio	Dr.
BURNS, Robert R.	Reading	Pennsylvania	R.E.
BURRALL, Vincent R.	Los Angeles	California	M.E.
BURRY, Christian C.	Portland	Indiana	M.E.
BURSEY, Charles H.	Winchester	Virginia	A.E.
BUSER, John F.	Seneca	Kansas	C.E.
BUTDORF, Donald E.	Wooster	Ohio	A.E.
BUTLER, Kenneth	Oswego	New York	C.E.

Evidently Prof. Thalman doesn't conga.

NAME	CITY	STATE	DEPT.
BUUCK, Adelbert P.	New Haven	Indiana	C.E.
BUUCK, Frederick A.	New Haven	Indiana	R.E.
BYRLEY, George M.	Hammond	Indiana	E.E.
CABIYA, Angel R.	Ciales	Puerto Rico	M.E.
CABIYA, Herminio	Ciales	Puerto Rico	C.E.
CABIYA, Manuel V.	Ciales	Puerto Rico	C.E.
CAILLOT, Joseph H.	Ponchatoula	Louisiana	E.E.
CAIN, Robert	League	Texas	R.E.
CAIRNES, W. Herbert	Jarrettsville	Maryland	R.E.
CALAHAN, H. Donald	Monterey	Tennessee	A.E.
CALDWELL, Elden D.	Fremont	Nebraska	M.E.
CAMPATI, Anthony E.	Youngstown	Ohio	R.E.
CAMPBELL, Burl G.	Fort Wayne	Indiana	R.E.
CAMPBELL, Dick	Arab	Alabama	R.E.
CAMPBELL, James R.	Charleston	West Virginia	A.E.
CANFIELD, Arley B.	Cumberland	Maryland	M.E.
CANFIELD, Walter H.	Sidney	New York	M.E.
CANTRELL, Gorman	Lansing	Michigan	E.E.
CAOUETTE, Zephirin A.	Plainfield	Connecticut	M.E.
CAREY, Joseph L.	Binghamton	New York	E.E.
CARLSON, Elmer M.	Tyler	Texas	C.E.
CARLSON, Victor	Miami	Florida	A.E.
CARNEY, Robert W.	Opa-Locka	Florida	R.E.
CARPENTER, Richard	Websterville	Vermont	R.E.
CARR, John	Merchantville	New Jersey	M.E.
CARR, Roger Gould	Amsterdam	New York	Ch.E.
CARR, Thomas W.	Fort Wayne	Indiana	E.E.
CARROLL, James F.	Uhrichsville	Ohio	M.E.
CARTWRIGHT, Gerald D.	Hamburg	Pennsylvania	R.E.
CARUSO, Mickey D.	Coalgood	Kentucky	C.E.
CASE, Shadie Lee	Gadsden	Alabama	R.E.

T-E-C-H — Tech — T-E-C-H — Tech, Rah, Team, Rah.

NAME	CITY	STATE	DEPT.
CASPER, Walter Jr.	Lakewood	New Jersey	E.E.
CASTO, Arthur B.	Rock Castle	West Virginia	M.E.
CASTO, Jonathan	Dunbar	West Virginia	M.E.
CASTRO, Candido V. Jr.	Arecibo	Puerto Rico	M.E.
CECIL, Morris D.	Fort Wayne	Indiana	C.E.
CERMOLA, Joseph A.	Hudson	New York	Ch.E.
CHAAPEL, Robert R.	LeRoy	Pennsylvania	A.E.
CHAPPEL, Merrill C.	Marion	Indiana	C.E.
CHASE, Lewis D.	Gallitzin	Pennsylvania	E.E.
CHEFALO, Pat A.	Wellsville	Ohio	R.E.
CHEN, Andres Y. S.	Colon	R. Panama	M.E.
CHII, Albert S.	Honolulu	T. of Hawaii	C.E.
CHIN, Issac J.	Trinidad	British West Indies	C.E.
CHIN, William (Willem)	Paramaribo	Surinam	A.E.
CHIPMAN, Jack R.	Jamestown	New York	R.E.
CHI-VACUAN, Juan	Tampico Tamps	Mexico	M.E.
CHRISTIE, William	Painsville	Ohio	E.E.
CHRISTLEY, Howard J.	Draper	North Carolina	E.E.
CHRISTOPHER, Arthur A.	New Salem	Pennsylvania	M.E.
CHU, Horace	Panama	Rep. of Panama	C.E.
CHUTCHIAN, Zaven S.	Brighton	Massachusetts	R.E.
CIESLA, Joseph J.	Oswego	New York	M.E.
CLANCY, Lucian W.	Ferriday	Louisiana	Ch.E.
CLARK, Charles C.	Shelburne	Massachusetts	R.E.
CLARK, Dwight E.	W. Frankfort	Illinois	M.E.
CLARK, Leo			
CLARKE, Robert L.	Chardon	Ohio	A.E.
CLAS, William C.	Albany	New York	M.E.
CLEARY, Robert E.	Cincinnati	Ohio	M.E.
CLIMENHAGA, Lloyd G.	Kenmore	New York	M.E.
CLINE, Harold R.	New Castle	Indiana	C.E.
CLINE, Richard E.	Greencastle	Pennsylvania	M.E.

NAME	CITY	STATE	DEPT.
CLOSE, William W.	Poughkeepsie	New York	M.E.
COBB, Dewey C.	Woodville	Alabama	C.E.
COBURN, Nicholas W.	Fort Wayne	Indiana	Ch.E.
COFIELD, Jesse D.	Pauls Valley	Oklahoma	C.E.
COGGESHALL, Peter	Waterville	New York	R.E.
COLBURN, Allan D.	Texas City	Texas	E.E.
COLBY, Kenneth G.	Petersburg	Virginia	R.E.
COLCORD, John E.	Natick	Massachusetts	M.E.
COLE, George E.	West Olive	Michigan	R.E.
COLELLA, Guy V.	Malden	Massachusetts	C.E.
COLLIER, Wiley C.	Ft. Valley	Georgia	M.E.
COMITO, Gennaro E.	Wilkes-Barre	Pennsylvania	R.E.
COMPTON, Marvin	Alphoretta	Kentucky	E.E.
CONNOR, Charles W.	Monette	Arkansas	E.E.
CONRAD, John P.	New York City	New York	C.E.
COOPER, Edward T.	Matachewan, Ontario	Canada	M.E.
COOPER, John G.	New Orleans	Louisiana	R.E.
COPE, Roland B.	Berwick	Pennsylvania	M.E.
COPENHAVER, Alden W.	Winchester	Indiana	C.E.
CORNELLIER, Henry P.	Ayer	Massachusetts	E.E.
CORNISH, Stephen D.	Little Falls	New York	E.E.
CORREIA, Vicente	Parnaiba, Piaui	Brazil	M.E.
CORRIGAN, Peter F.	Brooklyn	New York	C.E.
CORYELL, John A.	Rochester	New York	R.E.
COTTON, Omar K.	Grandview	Indiana	A.E.
COTTONE, Charles V.	Jackson Heights	New York	E.E.
COUGHLIN, Francis, Jr.	Watertown	New York	R.E.
COX, Earl H.	Searcy	Arkansas	C.E.
COX, James E.	Lake City	Tennessee	E.E.
CRAIG, Samuel W.	Shelocta	Pennsylvania	E.E.
CRAMER, Burch W.	Pickerington	Ohio	E.E.
CRANMER, Joseph W.	West Collingswood	New Jersey	Ch.E.
CRANWELL, James E.	Richlands	Virginia	C.E.
CRAWFORD, Duane A.	Bryan	Texas	R.E.

Who sank it, Gladieux, or Garrett?

NAME	CITY	STATE	DEPT.
CRAWFORD, Jasper E.	LaPorte	Indiana	R.E.
CREIGHTON, Wilson L.	Ottawa	Canada	E.E.
CRICK, Rodney	Jamestown	New York	C.E.
CROW, Donald S.	Van Wert	Ohio	M.E.
CROW, Elbert O.	Monroe	Louisiana	R.E.
CUESTA, Caesar	San Carlos	Pangasinan P. I.	E.E.
CULLOP, Elmer	Marion	Virginia	C.E.
CUMMINS, John R.	Dover	Delaware	C.E.
CURRY, John A.	Mt. Gay	West Virginia	C.E.
CUTTS, Rollo	Payson	Arizona	R.E.
DADY, James W.	Flint	Michigan	E.E.
DAHINDEN, Duane T.	Middletown	New York	E.E.
DAHLKE, Clarence A.	Jacksonville	Florida	Ch.E.
DANALDS, Dale H.	Olmsted Falls	Ohio	M.E.
DANIELS, Shirley E.	Halifax	Virginia	A.E.
DANKER, Otto J.	Muskegon Heights	Michigan	M.E.
DANKO, John J.	Walnutport	Pennsylvania	E.E.
DANTUONO, Luigi J.	Tiffin	Ohio	M.E.
DART, Walter Gene	York	Pennsylvania	M.E.
DAVENPORT, James D.	Fort Wayne	Indiana	E.E.
DAVIDSON, Herman S.	Springfield	Massachusetts	M.E.
DAVIS, Dean M.	Fort Wayne	Indiana	M.E.
DAVIS, Richard A.	Medina	Ohio	R.E.
DAVIS, Robert	Queensvillage	New York	A.E.
DAY, Arthur A.	Andalusia	Alabama	E.E.
DAY, Robert G.	Columbus	Indiana	C.E.
DAYTON, David R.	South Yarmouth	Massachusetts	M.E.
DEALY, James O.	Long Beach	California	Ch.E.
DEAN, George L.	Oswego	New York	C.E.
DEAN, Hubert A.	Jackson	Michigan	R.E.
DELANEY, Charles E.	Polson	Montana	R.E.

NAME	CITY	STATE	DEPT.
DELANOY, Richard L.	Columbia City	Indiana	E.E.
DELLOSSO, Francis J.	Brooklyn	New York	A.E.
DELLOSSO, John J.	Brooklyn	New York	M.E.
DEL PIANO, Joseph C.	Waterbury	Connecticut	M.E.
DEMARCO, Thomas J.	Sharon	Pennsylvania	E.E.
DEMICCO, Jimmy A.	Long Branch	New Jersey	A.E.
DENAGEL, Eugene R.	Newark	New York	C.E.
DENARDO, Louis	Wind Gap	Pennsylvania	C.E.
DENNERLINE, John E.	Chicago	Illinois	R.E.
DENNEY, Clifford D.	Yoder	Indiana	M.E.
DENNISON, Lawrence C.	West Pittston	Pennsylvania	M.E.
DERROW, Warren W.	Harrisonburg	Virginia	R.E.
DESAUTELS, Edmond J.	Boniface, Manitoba	Canada	R.E.
DESPOTOPULOS, Harry S.	Clinton	Massachusetts	C.E.
DEVEAU, Edward J.	Newport	Rhode Island	E.E.
DEWALL, Henry C.	E. Port Chester	Connecticut	M.E.
DEYOUNG, Nathan R.	Fort Wayne	Indiana	R.E.
DIAZ, Carlos E.	Bronx, New York City	New York	M.E.
DICKMANN, Norbert G.	Troy	Illinois	Ch.E.
DIGENNI, Angelo F.	Camden	New Jersey	Ch.E.
DILLARD, Don L.	Gurdon	Arkansas	M.E.
DIPIRRO, Joseph A.	Buffalo	New York	C.E.
DOBOS, William K.	Leachburg	Pennsylvania	A.E.
DOBSON, Joseph E.	Lynbrook	New York	C.E.
DODSON, Paul R.	Kirksville	Missouri	C.E.
DOEHRMAN, Paul F.	Charleston	West Virginia	M.E.
DOLGOS, Frank J.	Norwich	New York	C.E.
DONEY, Norvell F.	Charleston	West Virginia	E.E.
DORAN, Patrick J.	Atlantic City	New Jersey	C.E.
DORMANS, Paul M. J.	Ubachsberg	Holland	E.E.
DORS, Joseph C.	Tappan	New York	M.E.
DOWLING, Charles W.	North Vernon	Indiana	A.E.

What's your phone number, Gorgeous?

W9BHR calling C.Q.

NAME	CITY	STATE	DEPT.
DOWLING, Thamas P.	Lakehurst	New Jersey	C.E.
DOWNEY, Brown L.	Martinsburg	West Virginia	R.E.
DRAPER, James K.	Gate City	Virginia	M.E.
DRAY, Paul	New York	New York	C.E.
DRIGGERS, Marion L.	Norfolk	Virginia	C.E.
DROEGE, Raymond F.	Richview	Illinois	R.E.
DRUM, Leonard	Newell	West Virginia	E.E.
DUAY, Theodore M.	Newark	New Jersey	R.E.
DUBE, Marc C.	Edmundston, N. B.	Canada	Ch.E.
DUDEK, Edward J.	Jamaica	New York	C.E.
DUDOIC, John	New Castle	Pennsylvania	E.E.
DUNBAR, Roy W.	Elmira	New York	R.E.
DUNHAM, Joseph F.	Attica	New York	E.E.
DUPREZ, Hughes J.	New York City	New York	Ch.E.
DUTKA, Andrew J.	Norwich	Connecticut	M.E.
DYKES, Dewey B.	Bainbridge	Georgia	Ch.E.
EASTEP, Dan B.	Covington	Kentucky	A.E.
EBERLY, Warren P.	Myerstown	Pennsylvania	E.E.
EDWARDS, Robert D.	Winchester	Kentucky	M.E.
EGAN, John B.	Windsor Locks	Connecticut	A.E.
EICHER, Arvel R.	Ironton	Ohio	R.E.
EILER, Anthony J.	Glen Ullin	North Dakota	R.E.
EISLEY, Harold S.	Lewisburg	Pennsylvania	R.E.
ELAFROS, George T.	Chicago	Illinois	E.E.
ELLIS, Charles M.	Fort Wayne	Indiana	M.E.
ELLIS, James L.	Gas City	Indiana	R.E.
ELMGREN, Edwin E.	Superior	Wisconsin	M.E.
ELMQUEST, Arthur D.	Hesperia	Michigan	R.E.
ELSTAD, John I.	Fort Wayne	Indiana	A.E.
EMERY, Ronald C.	Topeka	Indiana	E.E.
ENGELMANN, Sylvester A.	Defiance	Ohio	A.E.
ENGLER, John W.	Beloit	Wisconsin	M.E.

NAME	CITY	STATE	DEPT.
ENGLISH, James T.	Buffalo	New York	E.E.
ENYEARDT, Grant C.	Orbisonia	Pennsylvania	C.E.
ERICKSON, Ralph E.	Seneca	Illinois	C.E.
ERWIN, Lee B.	Moose Lake	Minnesota	C.E.
ESKINS, Eugene E.	Edwight	West Virginia	E.E.
ESPOSITO, Nicholas S.	Hammonton	New Jersey	M.E.
EULITT, Albert A.	Fort Wayne	Indiana	M.E.
EVANS, Loyd E.	Ponca City	Oklahoma	R.E.
EVANS, Norbert W.	Raton	New Mexico	Ch.E.
EVERHART, Robert A.	Scottsburg	Indiana	A.E.
FABINA, Mattew E.	Sharon	Pennsylvania	M.E.
FAIR, Edwin L.	Belleville	Arkansas	E.E.
FALCIONI, Joseph G.	Archbald	Pennsylvania	M.E.
FALLON, Henry E.	Neon	Kentucky	M.E.
FARMER, William C.	Duncanville	Alabama	R.E.
FARR, Paul E.	Ossian	Indiana	M.E.
FARRELL, Maurice R.	Zanesville	Ohio	Ch.E.
FARROW, William D.	Greenville	South Carolina	E.E.
FAUST, Russell G.	Fort Wayne	Indiana	E.E.
FELDBERG, Sam L.	Brooklyn	New York	E.E.
FERGUSON, Charles W.	Decatur	Illinois	M.E.
FERGUSON, Dalton H.	Winthrop	Massachusetts	R.F.
FERNANDEZ, Conrado	Capetillo, Rio Piedras	Puerto Rico	M.E.
FICKLE, Walter W.	Columbus	Ohio	R.E.
FIKE, Edsel C.	Hopewell	Virginia	M.E.
FILLER, Mariano M.	Tuy, Batangas	Philippines	E.E.
FINAN, James A.	Glenolden	Pennsylvania	C.E.
FINDLAY, Leland S.	Utica	New York	C.E.
FINLEY, Thomas D.	Geneva	Ohio	R.E.
FISHER, Benjamin S.	Sag Harbor, L. I.	New York	M.E.
FISHER, Frank W.	Fort Wayne	Indiana	E.E.
FISHER, Robert C.	Dayton	New York	C.E.

NAME	CITY	STATE	DEPT.
FITSCHER, Richard C.	Buffalo	New York	R.E.
FITZGERALD, Cornelius J.	Cynthiana	Kentucky	M.E.
FITZGERALD, Edward D.	Ellenville	New York	R.E.
FITZGERALD, James J.	Lima	Ohio	R.E.
FITZGERALD, Roger W.	Roanoke	Virginia	M.E.
FITZGERALD, William F.	Holyoke	Massachusetts	C.E.
FLAGELLA, Anthony S.	Dunkirk	New York	A.E.
FLAGIELLO, Vincent	New Haven	Connecticut	M.E.
FLETTER, Leonard B.	Fort Wayne	Indiana	R.E.
FOGT, Ernest M.	Maplewood	Ohio	C.E.
FORD, Clarence	Roxbury	Massachusetts	A.E.
FORD, Harold S.	Cumberland	Maryland	C.E.
FORST, Benjamin R.	Lawrence	Nebraska	C.E.
FOSTER, Joseph J.	Albany	New York	A.E.
FOWLER, James R.	Fort Wayne	Indiana	M.E.
FOX, Carl J.	Centralia	Illinois	M.E.
FOX, David	West Cape May	New Jersey	E.E.
FOY, Joseph F.	Jersey City	New Jersey	R.E.
FRANK, James M.	Albany	Indiana	M.E.
FRANTZ, Elwood C.	York	Pennsylvania	R.E.
FREISTROFFER, Donald R.	Fort Wayne	Indiana	E.E.
FRENCH, Elroy C.	Battle Creek	Michigan	M.E.
FREIMOTH, Melvin	Van Wert	Ohio	M.E.
FRUEH, Thomas J.	Lima	Ohio	Ch.E.
FULLUM, Kenneth L.	Centerville	Pennsylvania	C.E.
FUNKHOUSER, Stanley P.	Needmore	West Virginia	M.E.
FUQUA, Louis E.	East Hartford	Connecticut	R.E.
GAGE, Wallace E.	Stanley	New York	A.E.
GAGGINO, Reginald V.	Kowloon	Hong Kong	Ch.E.
GALEY, Elmer Dale	Youngstown	Ohio	M.E.
GALEY, Wayne D.	Youngstown	Ohio	E.E.
GALLAGHER, Lloyd D.	Erie	Pennsylvania	E.E.
GALLARDO, Angelo	Pontiac	Michigan	E.E.
GALLEY, Michael J.	Bethlehem	Pennsylvania	C.E.
GARABEDIAN, Thomas	Whitinsville	Massachusetts	M.E.
GARASSINO, Raymond L.	Waterbury	Connecticut	C.E.
GARCIA, Guillermo M.	Monterrey, N. L.	Mexico	E.E.
GARIS, Lewis K.	Pittsburgh	Pennsylvania	M.E.
GARLAND, James C.	Sanator	South Dakota	A.E.
GARLOCK, Ned E.	Broad Top City	Pennsylvania	A.E.
GARMAN, Neal E.	Baltimore	Maryland	R.E.
GARRETT, Benny	Springfield	Ohio	R.E.
GATEWOOD, Silas C.	St. Petersburg	Florida	C.E.
GAVAGHAN, Thomas J.	Stamford	Connecticut	M.E.
GAY, Walter, Jr.	Trinits	Alabama	C.E.
GEARHART, Richard J.	East Lansing	Michigan	A.E.
GEIGER, Robert P.	Fort Wayne	Indiana	R.E.
GEORGE, Kenneth D.	Hoytville	Ohio	E.E.
GERHARD, Thomas F.	Fort Wayne	Indiana	R.E.
GERMANN, Ronald M.	Towson	Maryland	C.E.
GILBERT, William E.	Woodbridge	Connecticut	M.E.
GILBERTSON, Gerald E.	Sheboygan	Wisconsin	M.E.
GILGALLON, Richard J.	Scranton	Pennsylvania	M.E.
GILL, Harold L.	London	Kentucky	Ch.E.
GILLEN, Raymond F.	Pompton	New Jersey	M.E.
GILLIAM, Charles W.	Searcy	Arkansas	C.E.
GILMORE, Arnold R.	Springfield	Massachusetts	R.E.
GILMORE, Leonard H.	Decatur	Illinois	C.E.
GIMPEL, Lester S.	Pratt	Kansas	R.E.
GINAL, Steve G.	Sheridan	Montana	C.E.
GINTER, Harold D.	Warsaw	Indiana	E.E.
GIUNTA, Alma H.	Hartford	Connecticut	M.E.
GLADDEN, Guthrie G.	Marion	North Carolina	R.E.
GLADIEUX, Adrian J.	Fort Wayne	Indiana	E.E.
GLENN, Owen C.	New Bloomington	Ohio	E.E.
GLESSNER, Philip H.	Berlin	Pennsylvania	E.E.
GLICKMAN, Nathan L.	Sydney N. S.	Canada	Ch.E.
GOODHART, Wilber E.	Shippensburg	Pennsylvania	M.E.
GOODRICH, Frederick	Mt. Vernon	New York	E.E.
GORNITZKY, Raphael	Tel Aviv	Israel	C.E.
GOTO, Samuel Y.	Kaneohe, Oahu	T. Hawaii	R.E.
GRABAST, Kenneth L.	Norton	Kansas	R.E.
GRACE, Martin F.	Norwalk	Connecticut	R.E.
GRAF, Max Joseph	Afton	New York	M.E.
GRAFT, John T.	Fort Wayne	Indiana	M.E.
GRAMLING, John R.	Dade City	Florida	R.E.
GRAY, Alan L.	Wyandotte	Michigan	M.E.
GRAYBEAL, Robert E.	Chester	Pennsylvania	C.E.
GRAYBEAL, Walter C.	Chester	Pennsylvania	C.E.
GREABLE, Jeffries B.	Orlando	Florida	R.E.
GREASER, Robert R.	San Francisco	California	M.E.

NAME	CITY	STATE	DEPT.
GRECO, Claudius A.	Mt. Carmel	Pennsylvania	M.E.
GREENAWALT, James W.	Coalport	Pennsylvania	A.E.
GREENE, Carl T.	West Monroe	Louisiana	A.E.
GREENE, Virgil S.	Walnut Cove	North Carolina	R.E.
GREENWOOD, Hugh	State Road	North Carolina	Ch.E.
GREGOROVICH, Charles J.	North Braddock	Pennsylvania	M.E.
GREIMANN, Kenneth L.	Crown Point	Indiana	M.E.
GRIFFITH, Francis D.	Fort Wayne	Indiana	M.E.
GRIFFITH, Ralph E.	Arcola	Indiana	Ch.E.
GRISE, Donald L.	Salem	Ohio	R.E.
GROFF, Charles	Norwich	New York	A.E.
GRUHLKE, Donald E.	Rochester	Minnesota	E.E.
GUILD, Andrew Jr.	Honolulu	Hawaii	M.E.
GUILLOW, Robert L.	Greenfield	Massachusetts	R.E.
GUILLOW, William R.	Greenfield	Massachusetts	M.E.
GULLEY, James J.	Metamora	Indiana	A.E.
GUMP, Earl D.	Columbus	Ohio	M.E.
GURNEY, Julius	Washington	Pennsylvania	Ch.E.
GURNICK, Andrew	Akron	Ohio	R.E.
GUSEFSKI, Joseph J.	Corning	New York	E.E.
GUTIERREZ, Acevedo, Jose	Bayamon	Puerto Rico	Dr.
GUTIERREZ, R. C.	Los Angeles	California	E.E.
HAAS, Robert J.	Burlington	Wisconsin	C.E.
HACK, Harold R.	Buhl	Idaho	Ch.E.
HACKMAN, Roger L.	Vallonia	Indiana	R.E.
HAILEY, James E.	Hashville	Tennessee	M.E.
HALL, Donald W.	Hyattsville	Maryland	R.E.
HALL, Earl W.	West Irvine	Kentucky	M.E.
HALL, Emory H.	Alexandria	South Dakota	M.E.
HALL, James J.	Bronx	New York	R.E.
HALLAHAN, Joseph	Nesquehoning	Pennsylvania	C.E.
HAMLIN, Frederick	Eugene	Oregon	R.E.
HAMMER, James C.	Claremore	Oklahoma	R.E.
HAMMER, Thorolf N.	Bergen	Norway	M.E.
HAMMEREN, Stanley O.	Dayton	Ohio	R.E.
HANCOCK, John H.	Danbury	Connecticut	E.E.
HANCOCK, Melvin D.	Kenton	Ohio	M.E.
HANCOCK, Paul D.	Hays	Kansas	R.E.
HANDZEL, Esil J.	Boonton	New Jersey	C.E.
HANEY, James E.	North Haven	Connecticut	A.E.
HANFORD, George W.	Leesburg	Florida	M.E.
HANNA, Thomas J.	New Kensington	Pennsylvania	M.E.
HANNAH, Joseph C.	Columbia	South Carolina	M.E.
HANSON, Ralph E.	Arlington	Massachusetts	R.E.
HARDY, Rolland	Carthage	Illinois	C.E.
HARMON, Benton O.	Ronceverte	West Virginia	A.E.
HARRIMAN, Charles E.	Bellefontaine	Ohio	C.E.
HARRISON, Peter	Edgewood	Illinois	M.E.
HART, Eugene J.	Yates City	Illinois	E.E.
HARVEY, James F.	Montpelier	Vermont	C.E.
HATTAWAY, Dudley P. Jr.	Pensacola	Florida	M.E.
HAWK, Raymond L.	Fort Wayne	Indiana	C.E.
HAWKINS, Gerald E.	Keokuk	Iowa	E.E.
HAWKINS, Joseph D.	Bartow	Florida	M.E.
HAWKINS, Leland E.	Fort Wayne	Indiana	M.E.
HAWLEY, William H., Jr.	South Charleston	West Virginia	E.E.
HAYDON, Frank C.	Hempstead	New York	R.E.
HEDEEN, Kenneth	Dearborn	Michigan	C.E.
HEDIN, Donald	Bridgeport	Nebraska	R.E.
HEFFRON, Albert D., Jr.	Detroit	Michigan	E.E.
HEISER, Kenneth R.	Barker	New York	M.E.
HEITKAMP, Kenneth W.	Chickasaw	Ohio	E.E.
HELBERT, Perle J.	Auburn	Indiana	C.E.
HELMICK, Robert P.	Bellevue	Pennsylvania	E.E.
HELMSTETTER, Ferd A.	St. Marys	Ohio	E.E.
HENDRIKSEN, Leah Kirstina	Albion	Michigan	R.E.
HENSON, Francis A.	Cloverdale	Indiana	C.E.
HERBER, Francis J.	Fort Wayne	Indiana	Ch.E.
HERRBERG, Edward A.	Huntington	Indiana	E.E.
HESS, George R.	Dayton	Ohio	A.E.
HICKEY, James B.	Palmyra	New York	R.E.
HICKS, Charles L.	Newark	Ohio	Ch.E.
HICKS, James C.	Newark	Ohio	E.E.
HICKS, Lionel N.	Monte Vista	California	E.E.
HICKS, Thomas A.	Lyon Mountain	New York	C.E.
HILGERT, Earl R.	Kankakee	Illinois	C.E.
HILL, James E.	Midland	Michigan	M.E.
HILL, Herbert D.	New Orleans	Louisiana	R.E.
HILL, Robert W.	Wheeling	West Virginia	M.E.
HIMES, Samuel C.	Ladoga	Indiana	Ch.E.
HINOJOSA, Lionel	Weslaco	Texas	E.E.
HIRAMI, Seiji	New York City	New York	M.E.
HOAGLAND, Gilbert W.	Mammoth Springs	Arkansas	E.E.

NAME	CITY	STATE	DEPT.
HODAK, Joseph	Wildwood	Pennsylvania	C.E.
HOELLE, James C.	Fort Wayne	Indiana	M.E.
HOFFMAN, Erwin E.	Springville	New York	M.E.
HOGESTYN, William E.	Rochester	New York	A.E.
HOKE, Jack W.	Sisters	Oregon	E.E.
HOLLIDAY, Gerald	Oswego	New York	E.E.
HOLTON, Stanley L.	Brockton	Massachusetts	C.E.
HOMBROEK, Adrian B.	Pensacola	Florida	E.E.
HONMA, Tsuneo	Hawaii	Territory of Hawaii	M.E.
HOOK, Edward E.	Auburn	Indiana	M.E.
HOOT, Frank M.	Chester	Pennsylvania	C.E.
HOOT, Robert S.	Chester	Pennsylvania	M.E.
HORNE, Albert S.	Rocky Mount	North Carolina	E.E.
HORSEWOOD, Gene G.	Monticello	Indiana	R.E.
HORWITZ, Harold P.	Philadelphia	Pennsylvania	C.E.
HOUDYSHELL, John C.	Quincy	Illinois	R.E.
HOUSTON, Donald H.	Marble Hill	Missouri	R.E.
HOWARD, Andrew R.	Unionville	Connecticut	E.E.
HOWARD, Walter B.	Fort Wayne	Indiana	M.E.
HOWELL, Thomas	Lansing	Michigan	M.E.
HUDSON, Otho L.	Austin	Texas	C.E.
HUDSON, William	Cleveland	Ohio	R.E.
HUENER, Edgar J.	Napoleon	Ohio	M.E.
HUMME, Charles Woods	Honolulu	Territory of Hawaii	R.E.
HUNTER, Loran B.	Kenneth	Minnesota	Ch.E.
HURLBUT, Wayne A.	Burlington	Vermont	R.E.
HUTCHINS, Malcolm R.	Sheffield	Alabama	M.E.
HUTSELL, Harold L.	Fort Wayne	Indiana	Ch.E.
HUTSELL, Howard J.	Maryville	Tennessee	M.E.
HVOZDA, Stephen	Sharon	Pennsylvania	M.E.
HWOZDEK, Anthony P.	Iselin	New Jersey	A.E.
IBANEZ, Richard B.	Vineland	New Jersey	M.E.
IMADA, Shizuto	Olaa	Hawaii	E.E.
IRWIN, James J.	Kenmore	New York	C.E.
IVERSON, Robert C.	Seattle	Washington	R.E.
IWAI, George K.	Lihue, Kauai	Hawaii	R.E.
JACKSON, Dewey R.	Cnaeyville	Kentucky	R.E.
JACKSON, Rupert A.	Moreno, Pernambuco	Brazil	C.E.
JACOB, John H.	Pottstown	Pennsylvania	M.E.
JACOB, Robert E.	Susquehanna	Pennsylvania	Ch.E.
JACOBY, George R.	Westerville	Ohio	R.F.
JAGEMANN, Walter W.	Yonker	New York	C.E.
JAKUBOWSKI, Henry T.	North Tonawanda	New York	A.E.
JANIS, Andrew	Adena	Ohio	E.E.
JARVI, William E.	Crystall Falls	Michigan	R.E.
JAUCH, Robert M.	Fort Wayne	Indiana	M.E.
JAWOR, Henry C.	Clarence Center	New York	M.E.
JENKINS, Raymond A.	West Braddock	Pennsylvania	M.E.
JEROME, James H.	Berea	Ohio	M.E.
JOCKEL, John L.	Fort Wayne	Indiana	E.E.
JOHNIS, Paul	Lowell	Massachusetts	C.E.
JOHNIS, Steve	Lowell	Massachusetts	C.E.
JOHNSEN, Arthur R.	North Bergen	New Jersey	M.E.
JOHNSON, David H.	Westfield	Massachusetts	E.E.
JOHNSON, Jennings	Troy	Ohio	C.E.
JOHNSTON, Dwight L.	Corning	Ohio	C.E.
JOHNSTON, George	Belle Vernon	Pennsylvania	M.E.
JOHNSTON, William M.	Mill River	Massachusetts	C.E.
JOLIE, Eugene W.	Portsmouth	Rhode Island	M.E.
JONCZAK, Chester A.	Natrona	Pennsylvania	M.E.
JONES, Marion P.	Birmingham	Alabama	R.E.
JONES, Robert M.	Henderson	Maryland	R.E.
JONES, Vernon E.	Youngsville	Pennsylvania	C.E.
JUAREZ, Frank L.	Woodside, L. I.	New York	E.E.
JUETTE, Harold F.	Camden	South Carolina	Ch.E.
JUNG, David H.	New Bremen	Ohio	R.E.
JURAVSKY, Maurice L.	Winnipeg, Manitoba	Canada	C.E.
KABISCH, Russell C.	Fort Wayne	Indiana	M.E.
KACHEL, Werner	Ottawa	Ohio	M.E.
KALEITA, Robert J.	Brooklyn	New York	C.E.
KALETA, Edward J.	Niagara Falls	New York	M.E.
KALIN, Hans J.	Belleville	Kansas	R.E.
KALITA, Joseph S.	Niagara Falls	New York	E.E.
KANE, Jackie R.	Wooster	Ohio	C.E.
KANESHIRO, Herbert T.	Kaneohe, Oahu	Hawaii	Ch.E.
KAUFMAN, Charles H.	Butler	Pennsylvania	A.E.
KAUL, John L.	Beaverton	Michigan	E.E.
KAY, Charles	Morocco	Indiana	A.E.
KEACH, Leroy G.	Binghamton	New York	E.E.
KEIB, Frederick	Louisville	New York	E.E.
KEIPPER, Ronald W.	Lockport	Illinois	M.E.

NAME	CITY	STATE	DEPT.
KELLER, Peter G.	Rio de Janeiro	Brazil	C.E.
KELLY, James F.	Waterbury	Connecticut	E.E.
KERSHNER, Jess E.	Homedale	Idaho	C.E.
KICK, William R.	Mansfield	Ohio	E.E.
KILCULLEN, James P.	Canton	Ohio	E.E.
KILDUFF, Raymond T.	New Britain	Connecticut	E.E.
KIMURA, Roy T.	Hilo	Hawaii	M.E.
KINDRED, William E.	Franklin	Ohio	Ch.E.
KINNEER, Harry S.	Connellsville	Pennsylvania	E.E.
KINSLEY, Royal B.	Barton	Vermont	R.E.
KINTZ, Joseph H.	Fort Wayne	Indiana	M.E.
KISPERT, Donald E.	Clinton	Indiana	E.E.
KLEIN, Eugene W.	Van Wert	Ohio	E.E.
KLEIN, Frederick S.	Pontiac	Illinois	C.E.
KLEIN, Joseph	Brooklyn	New York	M.E.
KLEIN, Leslie A.	Welland, Ontario	Canada	M.E.
KLIMEK, Alfred A.	Camden	New Jersey	R.E.
KLINK, Donald R.	Suffern	New York	C.E.
KLOSOWSKI, Chester R.	Glenville	Connecticut	C.E.
KLOTZ, Albert	Farrell	Pennsylvania	M.E.
KNIGHT, John C.	Bradford	Pennsylvania	E.E.
KNIHTILA, Leonard H.	Duluth	Minnesota	C.E.
KNISPEL, Lorin O.	Fort Wayne	Indiana	C.E.
KNOER, Howard	Vandalia	Michigan	R.E.
KOBITZ, Nat	Brooklyn	New York	A.E.
KOCH, Louis J.	Fort Wayne	Indiana	R.E.
KOCSIS, Emery S.	Cleveland	Ohio	A.E.
KOENIG, Edward A.	Ridgewood	New York	C.E.
KOLINOFSKY, Andrew	Taylor	Pennsylvania	M.E.
KOLMER, Paul W.	Waterloo	Illinois	M.E.
KONISHI, Masao	Blackfoot	Idaho	R.E.
KOOS, Richard A.	Fort Wayne	Indiana	Ch.E.
KOPF, Edward P.	Bloomfield	New Jersey	E.E.
KOPRIVNIKAR, Albert L.	Springdale	Pennsylvania	R.E.
KORTH, Otto J.	Menasha	Wisconsin	C.E.
KOSMATKA, Paul T.	Milwaukee	Wisconsin	A.E.
KRAMER, George J.	Milwaukee	Wisconsin	M.E.
KRATZER, Lowell W.	Leipsic	Ohio	E.E.
KRAUSS, Mark E.	Buffalo	New York	E.E.
KRESKY, Charles J.	Jermyn	Pennsylvania	E.E.
KROPA, Gomer E.	Scranton	Pennsylvania	A.E.
KRUCKEBERG, August H.	Fort Wayne	Indiana	E.E.
KRUNGLEVICH, John F.	Waterbury	Connecticut	M.E.
KUBIK, Joseph P.	Webster	Massachusetts	M.E.
KUCHTA, Harry M.	Roseland	New Jersey	R.E.
KUEBLER, Dale E.	Peloskey	Michigan	C.E.
KUHN, Frank E.	Peach Creek	West Virginia	A.E.
KUKLINSKI, Henry W.	Syracuse	New York	M.E.
KURDMAN, Attila	Ankara	Turkey	C.E.
KUROWSKI, Stanley J.	Palmerton	Pennsylvania	E.E.
KURTZ, Victor E.	Burlington	Iowa	C.E.
KYLE, Dudley N.	Richmond	Indiana	R.E.
LACANNE, Gerald A.	Menominee	Michigan	Ch.E.
LACATSKIE, Albert T.	Upland	Pennsylvania	R.E.
LAFORNARA, Salvatore J.	Los Angeles	California	C.E.
LAHR, Robert D.	Lafayette	Indiana	A.E.
LAIRD, John H.	Bude	Mississippi	M.E.
LAIRD, Robert L.	Trenton	New Jersey	R.E.
LAKE, Donald E.	Fort Wayne	Indiana	R.E.
LAMKIN, Martin J.	Tell City	Indiana	C.E.
LAMPKINS, J. C.	Higginson	Arkansas	C.E.
LANDIS, Marlin R.	Harrisburg	Pennsylvania	R.E.
LANDON, Robert L.	Cairo	Illinois	C.E.
LANE, Gayle E.	Lebanon	Ohio	E.E.
LAPIDES, Alfred	Springfield	Massachusetts	M.E.
LARAGY, John F.	Newark	New Jersey	Ch.E.
LA RUE, Herman E.	Lima	Ohio	R.E.
LASSITER, Claude H.	South Norfolk	Virginia	E.E.
LASTUVKA, Joe V.	Cedar Rapids	Iowa	C.E.
LAUER, Charles A.	Fort Wayne	Indiana	R.E.
LAUER, Harry C.	Pearl River	New York	C.E.
LAUGHMAN, Kenneth W.	Wellsville	Pennsylvania	E.E.
LAUVER, Hugh O.	Springfield	Ohio	R.E.
LAVNER, Einar V.	Worchester	Massachusetts	C.E.
LAWSON, Leslie F.	Lottsburg	Virginia	A.E.
LE BLANC, Dennis	Paterson	New Jersey	A.E.
LE CLAIR, Arthur J.	Schenectady	New York	E.E.
LEE, Bin F.	Brighton	Massachusetts	M.E.
LEROY, John P.	Cheshire	Massachusetts	M.E.
LEWIS, Richard W.	Grand Rapids	Michigan	C.E.
LIAO, Ping Ling	New York City	New York	M.E.
LIBBEY, Albert D.	Bathe	Maine	C.E.
LINDSEY, Theron C.	Bluffton	Indiana	C.E.

NAME	CITY	STATE	DEPT.
LINGER, Donald E.	Troy	West Virginia	E.E.
LIS, Michael W.	DuPont	Pennsylvania	E.E.
LITHERLAND, William	Evansville	Indiana	C.E.
LITTLE, Lester D.	Wadesboro	North Carolina	E.E.
LITTLE, Roy F.	Wadesboro	North Carolina	M.E.
LIVINGSTON, James K.	Falls	Pennsylvania	M.E.
LOFTIN, Rayford A.	Trenton	North Carolina	R.E.
LOGAN, William	New Castle	Pennsylvania	A.E.
LONG, Glen	Warsaw	Indiana	C.E.
LONG, Ralph L.	Bellville	Ohio	E.E.
LOOMIS, Robert J.	Waukesha	Wisconsin	M.E.
LOPES, Julio Morales	Guayama	Puerto Rico	
LOTTER, Richard N.	Fort Wayne	Indiana	R.E.
LUNDGREN, Robert	Yonkers	New York	M.E.
LYONS, Charles D.	Dover	Tennessee	E.E.
McADOO, Ernest R.	North East	Pennsylvania	M.E.
McBEE, Gene W.	Medford	Oregon	E.E.
McBRIDE, Richard P.	Centerville	Pennsylvania	C.E.
McCANDLESS, Charles E.	High Point	North Carolina	M.E.
McCANN, Robert B.	Geneva	New York	A.E.
McCARTY, Donald J.	Barberton	Ohio	E.E.
McCARTY, Ralph L.	Peebles	Ohio	C.E.
McCLOSKEY, Donald J.	Morgantown	West Virginia	E.E.
McCLYMONDS, Ira	Altona	Illinois	R.E.
McCORMICK, William E.	Concord	California	M.E.
McCULLOUGH, Joseph H.	South Boston	Massachusetts	R.E.
McDONALD, Walter J.	Norfolk	Virginia	R.E.
McDONNELL, Thomas J.	Archbald	Pennsylvania	E.E.
McDONOUGH, William J.	Woodbridge	Connecticut	A.E.
McDOWELL, Wilbur	Muskegon	Michigan	R.E.
McELVAR, Newton V.	Nesquehoning	Pennsylvania	R.E.
McEWEN, David J.	McKeesport	Pennsylvania	C.E.
McKAY, Lawrence	Grand Rapids	Michigan	M.E.
McKEE, Howard W.	Marquand	Missouri	Dr.
McKINNEY, Jesse	Berea	Kentucky	E.E.
McKINNEY, John R.	Lebanon	Indiana	M.E.
McNEELY, Hodge S.	Glenwood	Iowa	R.E.
McNICKLE, Lewis S.	Martins Ferry	Ohio	M.E.
McSHERRY, David B.	Shamokin	Pennsylvania	M.E.
McSHERRY, Jack L.	Shamokin	Pennsylvania	C.E.
McSHERRY, William R.	Shamokin	Pennsylvania	E.E.
McWHIRTER, Willys C.	Fort Wayne	Indiana	E.E.
MACDONALD, Malcolm N.	Brooklyn	New York	C.E.
MACHLAN, Lewis K.	Fort Wayne	Indiana	C.E.
MACHUGA, Edward T.	Erie	Pennsylvania	R.E.
MACK, Lester N.	Portland	Maine	R.E.
MACY, Robert E.	Fort Wayne	Indiana	C.E.
MADDEN, Donald J.	Greenville	Pennsylvania	M.E.
MADDEN, Robert C.	Greenville	Pennsylvania	A.E.
MADER, Elwood J.	Stroudsburg	Pennsylvania	R.E.
MADERO, Charles J.	Brooklyn	New York	C.E.
MADSEN, Harry L.	Lincoln	Nebraska	M.E.
MAGDICH, Joseph C.	Antwerp	Ohio	M.E.
MAGIL, Richard	East Liverpool	Ohio	M.E.
MAGNELL, Marion A.	Sacramento	California	R.E.
MAHANEY, William C.	Rochester	New York	C.E.
MAIER, August E.	Paterson	New Jersey	M.E.
MAISEL, Edward	Springfield	Illinois	E.E.
MAJOR, Milton	Baltimore	Maryland	E.E.
MAKI, Arne H.	Crystal Falls	Michigan	M.E.
MALCHOW, Floyd L.	Holland	Michigan	R.E.
MALLOCK, Charles M.	South Whitley	Indiana	C.E.
MALLORY, Worth W.	Salem	Oregon	E.E.
MALONEY, Walter J.	Bellevue	Pennsylvania	E.E.
MANCA, John E.	Bristol	Connecticut	M.E.
MANDELL, Saul M.	Springfield	Massachusetts	C.E.
MANGAN, John G.	South Boston	Massachusetts	A.E.
MANTON, James A.	Niagara Falls	New York	E.E.
MARANGOS, Peter	Brooklyn	New York	E.E.
MARIE, Robert	Revere	Massachusetts	R.E.
MARRONE, Nicholas F.	Brooklyn	New York	E.E.
MARSDEN, William R.	Belle Vernon	Pennsylvania	R.E.
MARSHALL, Richard L.	New Hartford	New York	A.E.
MARSHALL, Robert C.	Mohawk	New York	R.E.
MARTIN, Kenneth L.	Normall	Illinois	R.E.
MARTIN, Kenneth W.	New Milford	Connecticut	R.E.
MARTIN, Wiliken	Aynor	South Carolina	E.E.
MARTINDALE, Marshall J.	Fayetteville	North Carolina	R.E.
MASSEY, Charles N.	Mt. Olivet	Kentucky	E.E.
MASSEY, Eugene S.	Mt. Olivet	Kentucky	R.E.
MATHES, Richard K.	Detroit	Michigan	M.E.
MATTESON, Irwin H.	South Edmeston	New York	E.E.

NAME	CITY	STATE	DEPT.
MATTHEWS, Roland L.	Norfolk	Virginia	E.E.
MAURY, Carlos H.	Caracas	Venezuela	C.E.
MAVIS, Ellis H.	Fairgrove	Michigan	E.E.
MAY, Frank D.	Scranton	Pennsylvania	E.E.
MAY, Frederick G.	Erie	Pennsylvania	A.E.
MAY, James W.	Fort Wayne	Indiana	R.E.
MECHAS, Michael G.	Montreal	Canada	R.E.
MEDLEN, Lester R.	Fort Wayne	Indiana	M.E.
MEHALECHKO, John	Centralia	Pennsylvania	C.E.
MEEKS, Harold L.	Hobart	Indiana	M.E.
MELLO, Alfred S. Jr.	Fall River	Massachusetts	C.E.
MELO, Ruben R.	Monterrey, N. L.	Mexico	C.E.
MELON, Angel	Havana	Cuba	
MERCER, William D.	East Liberty	Ohio	C.E.
MEREDITH, William	Owensboro	Kentucky	E.E.
MERREN, Richard	Honduras	Central America	M.E.
MERRIMAN, Paul E.	Fort Wayne	Indiana	M.E.
METZ, Roy E.	Phillipsburg	New York	C.E.
MEYER, Richard C.	Chicago	Illinois	M.E.
MICHEL, William E.	Woodbridge	Connecticut	E.E.
MICHELSEN, John E.	Blackwood, Adelaide	South Australia	E.E.
MIDKIFF, Leonard E.	Moran	Texas	C.E.
MILES, William P.	Kimball	Nebraska	R.E.
MILLER, Ben, Jr.	Racine	Wisconsin	M.E.
MILLER, Carl E.	Blairsville	Pennsylvania	R.E.
MILLER, Clarence W.	Chino	California	M.E.
MILLER, Donald J.	Lima	Ohio	M.E.
MILLER, Dwane F.	Jasper	Minnesota	Ch.E.
MILLER, Everett E.	Olympia	Washington	C.E.
MILLER, Jonathan A.	East Hampton	New York	R.E.
MILLER, William E.	Logan	Ohio	M.E.
MILLER, William I. E.	Johnstown	Pennsylvania	M.E.
MILLER, William V.	New Concord	Ohio	M.E.
MILLERT, Donald R.	Sheboygan Falls	Wisconsin	A.E.
MINER, Richard J.	Fort Wayne	Indiana	E.E.
MIRALDI, Nick	Erie	Pennsylvania	Ch.E.
MITCHEL, Kenneth D.	Center Point	Indiana	M.E.
MITTON, Walter P.	Manchester	Maine	C.E.
MIYAHIRA, Nelson Y.	Kapaa, Kauai	Hawaii	M.E.
MIYASHIRO, Harry H.	Honolulu	Hawaii	M.E.
MIYASHIRO, Isami	Aiea, Oahu	Hawaii	Ch.E.
MONTGOMERY, Harold W.	Leland	Illinois	E.E.
MOORE, Edgar M.	Valley Stream	New York	R.E.
MOORE, Glenn C.	Elizabethtown	North Carolina	E.E.
MOORE, Kenneth F.	Weston	Ohio	R.E.
MOORE, Paul J.	Binghamton	New York	C.E.
MOORE, Robert A.	Southington	Connecticut	A.E.
MORALES, Hector M.	New York City	New York	C.E.
MORI, Albert	Kapaa, Kauai	Hawaii	C.E.
MORRILL, Harold E.	Argos	Indiana	R.E.
MORRIS, Robert L.	Vester	Kentucky	A.E.
MORRISON, Donnell W.	Fort Wayne	Indiana	M.E.
MORRISSETTE, Edward H.	Virginia Beach	Virginia	A.E.
MORSE, Douglas H.	Martinsville	Virginia	E.E.
MORSE, John H.	Weymouth	Massachusetts	C.E.
MORSE, Wayne H.	Fiskdale	Massachusetts	C.E.
MORTON, Ted L.	Wilmington	Ohio	R.E.
MUDD, Thomas E.	Atwater	Ohio	C.E.
MURPHY, Donald A.	Fort Wayne	Indiana	E.E.
MURPHY, Eugene S.	Gate City	Virginia	M.E.
MURPHY, Raphael Caceres	Fajard	Puerto Rico	M.E.
MURPHY, Russell L.	Barnesville	Ohio	M.E.
MUSCLOW, Orville L.	Rochester	New York	M.E.
MUSSELMAN, Jay A.	Fort Wayne	Indiana	A.E.
MYER, George D.	Charleston	West Virginia	C.E.
MYERS, Charles L.	Martins Ferry	Ohio	C.E.
NAKAO, Shigeyuki	Royal Oak	Michigan	C.E.
NAMBA, Niyoshi	Murray	Utah	E.E.
NASKA, William J.	Wampum	Pennsylvania	M.E.
NEALE, Joseph H.	Warren	Ohio	Ch.E.
NEGRONI, Pascual	Ponce	Puerto Rico	C.E.
NEGY, Paul	Rockford	Illinois	R.E.
NELSON, Robert Edward	Rockford	Illinois	R.E.
NESHEM, Duane R.	Minot	North Dakota	C.E.
NEUMANN, Robert P.	Bristol	Pennsylvania	Ch.E.
NEWBY, Thomas O.	Tipton	Indiana	M.E.
NEWKIRK, Earl L.	Cleveland	New York	M.E.
NICHOLAS, Merle H.	Windber	Pennsylvania	C.E.
NICHOLS, Charles A.	Louisville	Kentucky	Ch.E.
NICHOLS, Richard L.	Fort Wayne	Indiana	R.E.
NICK, Bernard C.	Cyclone	Pennsylvania	C.E.
NOAD, Robert W.	Philadelphia	Pennsylvania	C.E.
NOEL, Thomas E.	South Portsmouth	Kentucky	M.E.

NAME	CITY	STATE	DEPT.
NORGAARDEN, Gerold K.	Preston	Minnesota	C.E.
NORTON, Frederick L. Jr.	Bridgehampton	New York	E.E.
NOVET, Harold J.	Erie	Pennsylvania	M.E.
NUSS, Paul J.	Norwood	Ohio	R.E.
NUSS, Raymond J.	Doylestown	Ohio	E.E.
O'CONNELL, Robert A.	Oswego	Kansas	R.E.
O'DOWD, John H.	Trenton	New Jersey	C.E.
OGUT, Mufit	Ankara	Turkey	E.E.
OPSOMER, Joel M.	Detroit	Michigan	M.E.
ORDWAY, James F.	Washington	Vermont	M.E.
ORMOND, James R.	St. James, L. I.	New York	C.E.
ORTENZATOS, Dennis	Depew	New York	E.E.
ORTIZ, Rosarie, Luis	Rio Piedras	Puerto Rico	C.E.
OSBACK, Henry K.	Tempe	Arizona	C.E.
OSBAN, Willeem R.	New Smyrna Beach	Florida	M.E.
OSBORNE, Evan J.	St. Charles	Virginia	E.E.
OSSANLOU, Manouchehr	Bronx	New York	R.E.
OSTMAN, Robert M.	Coral Gables	Florida	E.E.
O'TOOLE, William H.	East Orange	New Jersey	A.E.
OVERBAUGH, Lester L.	Pittsfield	Massachusetts	M.E.
OVERHOLSER, Johnny P.	Springfield	Ohio	E.E.
OWEN, George E.	Harrisburg	Illinois	C.E.
OWENS, James D.	Fort Wayne	Indiana	Ch.E.
PACKER, Sidney	Salem	Massachusetts	M.E.
PALOMEQUE, Louis E.	New York City	New York	Ch.E.
PAPAZIAN, Max G.	New York City	New York	R.E.
PARDA, Edward	Middletown	Connecticut	E.E.
PARMERLEE, James K.	North Manchester	Indiana	M.E.
PATRICIAN, Peter	Dunmore	Pennsylvania	A.E.
PAULEY, Jim L.	Colville	Washington	R.E.
PAXTON, Richard W.	Liberty	Indiana	R.E.
PEARCE, Malcolm B.	Dunham	Connecticut	M.E.
PEDUTO, Louis	Wilkes-Barre	Pennsylvania	R.E.
PENEPENT, Richard S.	Bergen	New York	C.E.
PENINGER, John C.	Groves	Texas	Ch.E.
PENROSE, Donald	New Haven	Ohio	E.E.
PERDUE, Fred S.	Crawfordsville	Indiana	M.E.
PERDUE, Henry L.	Crawfordsville	Indiana	M.E.
PEREZ, German C.	New York	New York	C.E.
PEREZ, Joseph P.	Bayonne	New York	E.E.
PEREZ, Luis M.	Santurce	Puerto Rico	C.E.
PERKINS, Norman D.	Tomahawk	Wisconsin	C.E.
PERRY, Joseph A.	Fall River	Massachusetts	C.E.
PERRY, Robert C.	West Salem	Ohio	C.E.
PESACRETA, George	Beacon	New York	R.E.
PESEL, Harry F.	Louisville	Kentucky	R.E.
PETERPAUL, Charles A.	Rome	New York	E.E.
PETERS, Henry B.	Rochester	New York	M.E.
PETERSEN, Roy F.	Ramsey	Illinois	R.E.
PETERSEN, Ulrik D.	Pittsburg	Pennsylvania	E.E.
PHILIPPS, John W.	Grove City	Ohio	C.E.
PHILLIPS, Jack A.	Greenville	South Carolina	E.E.
PHILLIPSON, Joseph E.	Fort Wayne	Indiana	C.E.
PIERCE, A. J.	Wallace	North Carolina	C.E.
PIERCE, Joe D.	Andersonville	Georgia	C.E.
PIFER, Richard L.	Fort Wayne	Indiana	Ch.E.
PINSKI, Ezequiel	Cali	Columbia	Ch.E.
PINZON, Santiago		Mexico, D. F.	C.E.
PITTINGER, Ronald C.	Boonton	New Jersey	E.E.
PIVARSKI, Stanley	New Kensington	Pennsylvania	C.E.
PLEBAN, Stanley P.	Sharon	Pennsylvania	C.E.
PLOSEL, Roger J.	Sidney Center	New York	C.E.
POLASIK, Richard D.	Dunkirk	New York	E.E.
PORGES, Rudolf	Bogota	Columbia	E.E.
PORTER, Victor B.	Decatur	Indiana	C.E.
POTASH, Albert G.	Jessup	Pennsylvania	R.E.
POWELL, Edmund C.	Beatrice	Nebraska	E.E.
POWELL, William J.	Milton	Indiana	C.E.
POWERS, Raymond J.	Kalamazoo	Michigan	C.E.
PRANT, Alvin M.	Nyack	New York	E.E.
PRATHER, Nelson F.	Pershing	Indiana	M.E.
PRICE, Arthur B.	Pontiac	Michigan	R.E.
PROCISE, Keith D.	Fort Wayne	Indiana	R.E.
PROKAI, Flori C.	Toronto, Ontario	Canada	E.E.
PUCHER, Henry G.	Chicago	Illinois	C.E.
QUINN, Robert	Fall River	Massachusetts	E.E.
QUINTERO, Miguel G.	Panama	Republic of Panama	Ch.E.
QUINTINI, Cesar Augusto	Fort Wayne	Indiana	E.E.
RADOSTI, Peter A.	Thompsonville	Connecticut	A.E.
RADTKE, Walter A.	Chicago	Illinois	Ch.E.

NAME	CITY	STATE	DEPT.
RALSTON, John F.	Summitville	Indiana	R.E.
RAMSEY, Thomas W.	Lock Haven	Pennsylvania	E.E.
RANBOM, Alfred	Malden	Massachusetts	C.E.
RANDALL, John A.	Sturbridge	Massachusetts	Ch.E.
RANDOL, Thomas J.	Guymon	Oklahoma	C.E.
RARICK, Max R.	Muncie	Indiana	Dr.
RASHID, Raghib	Baghdad	Iraq	R.E.
RAYDER, Harold B.	Fort Wayne	Indiana	C.E.
RAYNOCK, Joseph F.	Weatherly	Pennsylvania	C.E.
REA, Adam L.	Washington	Pennsylvania	M.E.
REAGAN, George R.	Douglas	Arizona	R.E.
REDFIELD, Carl N.	Wilmore	Kansas	R.E.
REED, Robert Earl	Polson	Montana	R.E.
REESE, Charles R.	Ghent	Kentucky	E.E.
REEVE, Howard R.	Boulder	Colorado	E.E.
REHBERG, Carl A.	Lakeland	Florida	E.E.
REICHMAN, Roy R.	Hancock	New York	A.E.
REID, Henry J.	Leaksville	North Carolina	C.E.
REIMEL, Robert R.	Stroudsburg	Pennsylvania	M.E.
REINECKE, Edwin L.	Chicago	Illinois	C.E.
REINHARD, Eugene E.	Ft. Recovery	Ohio	R.E.
REINKING, Wilbert E.	Fort Wayne	Indiana	C.E.
REITZ, William L.	Conoquenessing	Pennsylvania	R.E.
REPP, Glenn A.	Polk	Ohio	M.E.
REYMER, Robert C.	Greencastle	Pennsylvania	M.E.
RHOADS, David O.	Van Wert	Ohio	R.E.
RHODEBECK, Charles E.	Shelby	Ohio	A.E.
RHODES, Frank K.	Boyers	Pennsylvania	A.E.
RHODES, Paul E.	New Albany	Indiana	R.E.
RICHARDSON, William L.	Torrington	Connecticut	E.E.
RICHTER, Emil R.	Congers	New York	M.E.
RIDGWAY, Edward W.	Philadelphia	Pennsylvania	C.E.
RIDGWAY, James E.	Philadelphia	Pennsylvania	M.E.
RINEHART, John T.	Logansport	Indiana	C.E.
RING, David S.	Melrose	Massachusetts	C.E.
RIOS, Ramon	Campeche	Mexico	C.E.
RITZIUS, Richard	St. Augustine	Florida	R.E.
RIVERA, Jose A.	Arecibo	Puerto Rico	R.E.
ROBERTS, James E.	Raleigh	North Carolina	A.E.
ROBINSON, Paul E.	New Burlington	Ohio	E.E.
ROBSON, Howard E.	Montecello	Utah	E.E.
ROCKLEY, James H.	Calgary, Alberta	Canada	Ch.E.
RODERER, John F.	Derbyline	Vermont	M.E.
RODRIGUEZ, Gumersindo	Santurce	Puerto Rico	E.E.
ROETHEL, Edward J.	Brooklyn	New York	R.E.
ROGAN, James J.	Sharon	Pennsylvania	E.E.
ROGERS, Ralph	Mauldin	South Carolina	M.E.
ROJAS, Evaristo	Roosevelt	Puerto Rico	A.E.
ROMAN, Florencio	Quebradillas	Puerto Rico	C.E.
ROMAN, Ramon	Isabela	Puerto Rico	Dr.
ROMERO, Angel G.	New York City	New York	Ch.E.
ROSALES, Horacio	New York City	New York	E.E.
ROSCOE, Chester F.	Scranton	Pennsylvania	M.E.
ROSE, Donald F.	Chicago	Illinois	R.E.
ROSENBLUM, Stanley	New York City	New York	R.E.
ROSEY, Joseph A.	Brooklyn	New York	Ch.E.
ROSIEK, Frank C.	Omer	Michigan	M.E.
ROTER, Joseph M.	Atlantic City	New Jersey	A.E.
ROTH, James W.	Fort Wayne	Indiana	M.E.
ROYER, Willeam L.	Brighton	Iowa	E.E.
RUDISILL, Luther M.	Charlotte	North Carolina	R.E.
RUNKLE, Richard A.	Shamokin	Pennsylvania	E.E.
RUPPEL, Charles R.	North Manchester	Indiana	R.E.
RUSH, Donald C.	Howe	Indiana	C.E.
RUSHBY, Roland	Agawam	Massachusetts	C.E.
RUTH, George W.	Johnstown	Pennsylvania	E.E.
RUTLEDGE, Robert E.	Miami	Florida	M.E.
RUTLEY, John D.	Lamont Furnace	Pennsylvania	C.E.
RYAN, Edward J.	St. Louis	Missouri	C.E.
RYDZY, Frank J.	Thompsonville	Connecticut	Ch.E.
RZANT, Adolph W.	Poughkeepsie	New York	E.E.
SACKINGER, John P.	Shinglehouse	Pennsylvania	R.E.
SAGNIS, James C.	Shinglehouse	Pennsylvania	R.E.
SAIKI, Masato	Honolulu	Hawaii	M.E.
ST. ONGE, George A.	Lowell	Massachusetts	E.E.
SAKAI, Stanley T.	Honolulu	Hawaii	R.E.
SALGADO, Pastor A.	Ciales	Puerto Rico	C.E.
SAMPEY, Charles W.	Lemont Furnace	Pennsylvania	C.E.
SAMUELSON, Rosewell L.	Boone	Iowa	R.E.
SAN MIGUEL, Antionio	Jayuya	Puerto Rico	M.E.
SANDERS, Joseph E.	Monmouth	Illinois	E.E.
SANDNER, Harley L.	Litchfield	Illinois	E.E.
SANDSTROM, Clair K.	Saltsburg	Pennsylvania	A.E.

NAME	CITY	STATE	DEPT.
SANGID, Eugene K.	Bristol	Virginia	M.E.
SANTY, Joseph T.	Southington	Connecticut	A.E.
SARKAR, Bimal	Calcutta	India	R.E.
SAROS, Steve B.	New Castle	Pennsylvania	M.E.
SAUDER, Joseph J.	Tremont	Illinois	R.E.
SAVIO, James M.	Fort Wayne	Indiana	E.E.
SAWICKI, Edmund P.	Wilkes-Barre	Pennsylvania	E.E.
SAWYER, Raymond A.	Port Allegany	Pennsylvania	E.E.
SBARRA, Joseph F.	Ossining	New York	M.E.
SCARBROUGH, John	Teresita	Missouri	R.E.
SCHANTZ, Gordon J.	Lowville	New York	A.E.
SCHARLE, Frank	Davenport	Iowa	M.E.
SCHER, Donald S.	Irvington	New Jersey	R.E.
SCHNEIDER, William H.	New Bremen	Ohio	R.E.
SCHOENFELDT, Adolph K.	Bridgeport	Connecticut	R.E.
SCHREIER, Fred J.	Bronx	New York	E.E.
SCHROER, Carl P.	Troy	Missouri	R.E.
SCHULTE, Kenneth J.	Omaha	Nebraska	C.E.
SCORE, Francis B.	Valley Stream	New York	M.E.
SCOTT, Earle C.	Massena	New York	E.E.
SCOTT, William H.	Fort Wayne	Indiana	M.E.
SeCHEVERELL, Calvin E.	Fort Wayne	Indiana	E.E.
SEE, Walter E.	Peru	Indiana	E.E.
SEEKINS, Forest R.	Middleport	New York	E.E.
SELLENS, Alvin	Willow Springs	Missouri	E.E.
SEMPREBON, Guido E.	Barre	Vermont	A.E.
SEWELL, William R.	Columbia City	Indiana	C.E.
SEYMOUR, Frank E.	Ellisburg	New York	M.E.
SHALLENBERGER, Harry J.	Charleroi	Pennsylvania	E.E.
SHANNON, George Lee	Prestonburg	Kentucky	C.E.
SHANNON, Richard H.	Fort Wayne	Indiana	C.E.
SHAPIRO, Martin L.	Reading	Massachusetts	R.E.
SHARER, Richard W.	Roaring Spring	Pennsylvania	R.E.
SHATTUCK, Chauncey H.	White Salmon's	Washington	M.E.
SHEFTIC, Stanley S.	Boswell	Pennsylvania	R.E.
SHEPLER, Kenneth W.	Greenwood	West Virginia	Ch.E.
SHEWCHUK, Donald	Perth Amboy	New Jersey	M.E.
SHIELDS, Edgar L.	El Dorado	Kansas	R.E.
SHIMIZU, James K.	San Diego	California	E.E.
SHIRTUM, Earl E.	Montague	Michigan	C.E.
SHOPSKY, William E.	Latrobe	Pennsylvania	R.E.
SHORT, Travis L.	Hamilton	Texas	E.E.
SHUMWAY, Henry J.	Keosauqua	Iowa	M.E.
SHURBOFF, Boris	Fort Wayne	Indiana	M.E.
SHYROCK, George	Willow Springs	Missouri	R.E.
SIFFERLEN, Leo P.	Larchmont	New York	E.E.
SILER, Jack R.	Celina	Ohio	C.E.
SILVA, Donald M.	Columbus	Indiana	R.E.
SIMONSEN, William C.	Fergus Falls	Minnesota	M.E.
SIMPSON, Hugh W.	Troy	Ohio	C.E.
SINGLETON, Billy M.	Little Rock	Arkansas	C.E.
SIPPS, Eugene H., Jr.	Quaker Bridge	New York	C.E.
SIZING, Stanley J.	Syracuse	New York	C.E.
SJAARDA, Donald	Sioux Center	Iowa	E.E.
SKERTIC, John P.	Beaver	Pennsylvania	E.E.
SKOLE, Warren E.	Fort Wayne	Indiana	M.E.
SLANA, Henry J.	Lorain	Ohio	M.E.
SLUTZ, Glen E.	Muskegon	Michigan	R.E.
SMALLWOOD, John F.	Dayton	Ohio	M.E.
SMITH, Cleo D.	Atmore	Alabama	R.E.
SMITH, David E.	Middletown	New York	R.E.
SMITH, Forrest L.	Pinetown	North Carolina	E.E.
SMITH, Robert F.	Syracuse	Indiana	E.E.
SMITH, Robley W.	Clearfield	Pennsylvania	C.E.
SMITH, William D.	Warren	Pennsylvania	C.E.
SNYDER, James R.	Milton	Pennsylvania	A.E.
SOCCI, Joseph H.	Metheun	Massachusetts	R.E.
SOLTESZ, Robert J.	New York City	New York	M.E.
SOLTESZ, Rudolph	Wheeling	West Virginia	M.E.
SOSSONG, Henry J.	Scranton	Pennsylvania	M.E.
SPALLONE, Leonard J.	Fort Wayne	Indiana	C.E.
SPARKES, Harold L.	Eudora	Kansas	M.E.
SPELLMAN, Edsel A.	Merchantville	New Jersey	
SPENCER, John R.	Hemet	California	M.E.
SPOONER, Ralph E.	Orange	Massachusetts	M.E.
SPRAGUE, Floyd L.	Fort Wayne	Indiana	E.E.
SPRINKLE, Albert	Winston-Salem	North Carolina	R.E.
SPURGEON, Leslie M.	Stockton	California	Ch.E.
STABOVITZ, Peter C.	Greenville	South Carolina	M.E.
STAMM, Joseph A.	Bradford	Indiana	R.E.
STAMPER, Glenn	Ravenna	Kentucky	C.E.
STANLEY, Burl	Lexington	West Virginia	R.E.
STANLEY, William N., Jr.	Fort Wayne	Indiana	Ch.E.
STARK, Thomas F.	Avoca	Pennsylvania	M.E.

NAME	CITY	STATE	DEPT.
STEADMAN, Henry K.	Fort Wayne	Indiana	M.E.
STEED, Willie L.	Portsmouth	Virginia	R.E.
STEELE, Thomas F.	Jamaica	New York	C.E.
STEPP, Bert E.	Keystone	Indiana	E.E.
STER, Peter, Jr.	Lenox	Massachusetts	M.E.
STERLING, Arthur W.	Fort Wayne	Indiana	R.E.
STEVENS, Robert L.	Dorchester	Massachusetts	E.E.
STEWART, David L.	Carrollton	Missouri	C.E.
STEWART, William J.	Amsterdam	New York	E.E.
STIFFLER, Charles K.	Fort Wayne	Indiana	A.E.
STILL, Dick F.	Mascott	Tennessee	R.E.
STINSON, Donald E.	Anderson	Indiana	E.E.
STODDARD, Dean H.	Sioux City	Iowa	Ch.E.
STONE, C. Robert	Indianapolis	Indiana	E.E.
STONE, Forrest W.	Leicester	Massachusetts	M.E.
STONE, Orville C.	Rapid City	South Dakota	E.E.
STRAMANDINOLI, Francis E.	Geneva	New York	C.E.
STRATTON, Eugene R.	Fort Wayne	Indiana	Ch.E.
STRAUB, Herbert J.	Passaic	New Jersey	C.E.
STRAUBEL, Charles E.	Philadelphia	Pennsylvania	A.E.
STRAW, Richard W.	Fort Wayne	Indiana	M.E.
STUMPF, James	Brooklyn	New York	R.E.
STUMPF, John A.	Brooklyn	New York	R.E.
SUELZER, Donald F.	Fort Wayne	Indiana	R.E.
SUGIMOTO, Takanori	Hakalau	Hawaii	R.E.
SULLIVAN, Shuford	Asheville	North Carolina	C.E.
SULLIVAN, Walter H.	Moorestown	Michigan	E.E.
SUSKI, John	Rochester	New York	M.E.
SUTHERS, George I.	Rushtown	Ohio	Ch.E.
SWARTS, Carl E.	Woodward	Oklahoma	E.E.
SWARTZ, Elton R.	Sunnyside	Washington	C.E.
SWARTZ, Howard E.	St. Clairsville	Ohio	Ch.E.
SWEIDA, LaVern J.	Hibbing	Minnesota	A.E.
SWEIGARD, Robert Hayes	Greenville	Pennsylvania	M.E.
SWICK, Robert L.	Napoleon	Ohio	R.E.
SWIGERT, Dale E.	Tampa	Florida	C.E.
SWINDELL, Deloit H.	Swinton	Missouri	R.E.
TABBA, Zouheir J.	Damascus	Syria	E.E.
TACCONE, Rocco D.	Harbor Creek	Pennsylvania	M.E.
TACKIS, Charles	Williamson	West Virginia	C.E.
TAFEL, Paul W.	Ridgewood	New York	M.E.
TAHARA, Goro	Florin	California	R.E.
TALBOTT, Lynn D.	Philippi	West Virginia	R.E.
TANNER, Bobbie M.	West Palm Beach	Florida	C.E.
TANSKI, Joseph E.	Scranton	Pennsylvania	E.E.
TARR, John	Church Hill	Maryland	A.E.
TATE, Charles H.	Fort Payne	Alabama	C.E.
TAULBEE, Orrin E.	Taulbee	Kentucky	R.E.
TAYLOR, Harold H.	Asheville	North Carolina	M.E.
TAYLOR, Wilburn P.	Cumberland	Kentucky	R.E.
TEDESCHI, Anthony	New Rochelle	New York	R.E.
TEETSEL, William	Sayre	Pennsylvania	Dr.
TEJWANEY, Ram.	Bombay	India	M.E.
TENCH, James A.	Zulia	Venezuela	Ch.E.
TERCYAK, John A.	Westfield	Massachusetts	R.E.
THIMLAR, R. D.	New Haven	Indiana	M.E.
THOMAS, Allan C.	Hyndman	Pennsylvania	R.E.
THOMAS, George J.	Erie	Pennsylvania	M.E.
THOMAS, Kenneth R.	Scranton	Pennsylvania	Ch.E.
THOMAS, Robert R.	Osgood	Indiana	C.E.
THOMAS, Sidney S.	Ensley	Alabama	R.E.
THOMPSON, Donald B.	Newport	Washington	E.E.
THOMPSON, Thomas M.	Southport	North Carolina	C.E.
THORPE, Donald M.	Grand Coulee	Washington	R.E.
THORPE, Oliver E.	Chester	Pennsylvania	M.E.
THRASH, Wesley D.	Petroleum	West Virginia	E.E.
TIEMAN, Edward A.	Fort Wayne	Indiana	A.E.
TIERNEY, Donald J.	Fort Wayne	Indiana	C.E.
TIMMONS, Noah Lee	Flemingsburg	Kentucky	E.E.
TIO, Julio Jose	Aguirre	Puerto Rico	Ch.E.
TIPTON, Joseph G.	Irvine	Kentucky	M.E.
TOLLIVER, Wilbur E.	Nelsonville	Ohio	C.E.
TOLLY, Joseph W.	Warsaw	Illinois	M.E.
TOMLINSON, Paul A.	Omaha	Nebraska	E.E.
TOON, Philip T.	Paducah	Kentucky	M.E.
TORZYNSKI, Norbert	Fort Wayne	Indiana	M.E.
TOUHY, Charles E.	Chillicothe	Ohio	R.E.
TOY, Charles M.	Stevensville	Michigan	E.E.
TRAVIS, Edward A.	Wilkinson	Minnesota	Ch.E.
TREBONYAK, Michael V.	Cairnbrook	Pennsylvania	Dr.
TRIPODI, Carmelo	Port Chester	New York	R.E.
TRIVETT, Jack N.	Johnson City	Tennessee	A.E.
TRODER, Walter P.	North Manchester	Indiana	Ch.E.

NAME	CITY	STATE	DEPT.
TROHANOWSKY, Joseph	Conemaugh	Pennsylvania	A.E.
TRUEBE, Carl W.	Old Saybrook	Connecticut	Ch.E.
TUCKER, Samuel B.	Natural Bridge	Virginia	M.E.
TUNIS, Archer C.	Lancaster	Pennsylvania	M.E.
TURANSKY, Bernard	Freeport	New York	C.E.
TURNER, Frederic L.	Woodland	Pennsylvania	E.E.
TURNER, Howard M.	Ft. Blackman	Virginia	C.E.
TWIGG, Harold	Cumberland	Maryland	M.E.
TYAHLA, Stephen	Nesquehoning	Pennsylvania	C.E.
TYLER, Graydon B.	Canandaigun	New York	A.E.
UEBER, Stephen J.	Fort Wayne	Indiana	M.E.
UHTE, Jay D.	Richmond	Indiana	C.E.
UNGER, Harvey F.	Martinsburg	West Virginia	Ch.E.
URBANIAK, Francis A.	Pittsburgh	Pennsylvania	M.E.
URIBE, Ruben	Colombia	South America	E.E.
URODZINSKI, Joseph V.	Westtown	New York	E.E.
URYNOWICZ, Clarence J.	Union City	New Jersey	R.E.
VALASEK, Emanuel	Brackenridge	Pennsylvania	M.E.
VALLEY, Richard E.	Racine	Wisconsin	M.E.
VANASSE, Roger G.	Manchester	New Hampshire	M.E.
VAN BUSKIRK, Raymond	Hammond	Indiana	E.E.
VANDERLYN, Robert D.	Ellenville	New York	C.E.
VAN ORDEN, Walter A.	Grand Ronde	Oregon	C.E.
VAN PELT, John M.	Fort Wayne	Indiana	A.E.
VAN SICKLE, George E.	Flat Rock	Indiana	E.E.
VAN WAGNER, Eugene H.	Napanock	New York	R.E.
VARALLO, George M.	Bronx	New York	A.E.
VASQUEZ, Julio	DePue	Illinois	C.E.
VAZQUETELLES, Elvin	New York City	New York	E.E.
VEGA, Jesus A.	Aguadilla	Puerto Rico	Ch.E.
VEILLEUX, Roland M.	Newport	Vermont	E.E.
VELASQUEZ, Carlos	Arequipa	Peru, South America	Ch.E.
VELESARION, Christy	New York City	New York	A.E.
VELEY, Harold H.	Alva	Oklahoma	E.E.
VELEZ, Jorge	Manizales	Colombia, South America	C.E.
VENESKY, Bernard M.	Shamokin	Pennsylvania	A.E.
VENUS, Walter F.	Cudahy	Wisconsin	M.E.
VERBA, Paul E.	Hammonton	New Jersey	M.E.
VERNON, Herbert J.	Roanoke	Virginia	R.E.
VERSPRILLE, Fred A.	Rochester	New York	C.E.
VESTER, John A.	Camp Campbell	Kentucky	A.E.
VILLARREAL, Hugo D.	Monterrey	Mexico	A.E.
VINING, David A.	Chili	Indiana	C.E.
VISCIONI, Robert S.	Bronx	New York	A.E.
VOORHEES, Donald V.	Fort Wayne	Indiana	Ch.E.
VOURTOUR, Frederick J.	Niagara Falls	New York	M.E.
VRABEL, Robert J.	Granger	Indiana	A.E.
WACK, Leo A.	Piqua	Ohio	A.E.
WAGNER, Bernard A.	Pittsburgh	Pennsylvania	C.E.
WAINWRIGHT, Donald E.	Staten Island	New York	M.E.
WAKEFIELD, Fancher B.	Bayonne	New Jersey	A.E.
WAKEFIELD, Robert B.	Bayonne	New Jersey	Dr.
WALDROP, George G.	Fort Wayne	Indiana	A.E.
WALKER, James	Ottawa	Ohio	Ch.E.
WALKER, Robert G.	Marion Center	Pennsylvania	M.E.
WALLACE, William R.	Port Chester	New York	M.E.
WALSH, Edward J.	Jamaica	New York	M.E.
WALTER, Robert J.	Fremont	Ohio	E.E.
WARD, Thomas J.	Roslyn, Long Island	New York	E.E.
WARE, Raeburn B.	Sacramento	California	M.E.
WARE, William P.	Kings Mountain	North Carolina	A.E.
WARFIELD, David R.	Woodbine	Maryland	R.E.
WARREN, Elson A.	South Bend	Indiana	M.E.
WARREN, William W.	Peckley	West Virginia	R.E.
WARSTLER, Wallace G.	Ridgeville	Indiana	M.E.
WATKINS, Thomas E.	Biloxi	Mississippi	C.E.
WATSON, Andrew C.	Port Huron	Michigan	Ch.E.
WATSON, Robert W.	Fort Wayne	Indiana	C.E.
WATTERS, James F.	Altoona	Pennsylvania	E.E.
WEAVER, George H.	Clarion	Pennsylvania	M.E.
WEAVER, Goldthrit	Washington C. H.	Ohio	M.E.
WEDEL, Edwin L.	Enid	Oklahoma	R.E.
WEGENKA, Chester P.	South Bend	Indiana	E.E.
WEIKEL, Robert C.	Fort Wayne	Indiana	C.E.
WEIMER, John W.	Cromwell	Indiana	E.E.
WEINDORF, Richard T.	Goodhue	Minnesota	R.E.
WEISBACH, Harold W.	Fort Wayne	Indiana	Ch.E.
WEISENBARGER, Richard C.	Arcanum	Ohio	Ch.E.
WEISER, Earl R.	Brookline	Massachusetts	A.E.
WELLER, Edward J.	Sharon	Pennsylvania	M.E.
WELTY, Lawrence	Flora	Illinois	E.E.

NAME	CITY	STATE	DEPT.
WEST, Allyn H.	Ilion	New York	M.E.
WEST, Forrest P.	St. Petersburg	Florida	M.E.
WESTRICK, Robert E.	Anderson	Indiana	M.E.
WETZEL, Marshall B.	Fort Wayne	Indiana	M.E.
WEYL, Carl J.	Los Angeles	California	A.E.
WHAN, Glenn A.	North Lima	Ohio	Ch.E.
WHEATON, Lester W.	Atlanta	New York	M.E.
WHEELER, Robert P.	Laing	West Virginia	C.E.
WHITAKER, Leon	Indianapolis	Indiana	E.E.
WHITE, Don J.	Canadian	Texas	R.E.
WHITE, Harry J.	Carthage	New York	M.E.
WHITE, Jarrett	Heavener	Oklahoma	C.E.
WHITE, John	Fort Wayne	Indiana	A.E.
WHITEHURST, John W.	Portsmouth	Virginia	A.E.
WHITMARSH, George E.	Brooklyn	New York	A.E.
WHITNEY, John A.	Oberlin	Ohio	R.E.
WHITTAKER, Billy B.	Bradshaw	West Virginia	E.E.
WHITTAKER, Esdras S.	Boise	Idaho	E.E.
WICKENSHEIMER, Charles	Chillicothe	Ohio	R.E.
WIENER, Walter Robert	St. Marys	Ohio	R.E.
WIESE, Richard	Kirkwood	Missouri	M.E.
WIESZTORT, Ludwig J.	Florence	Massachusetts	E.E.
WIGGINS, Frederick B.	Luverne	Minnesota	M.E.
WILCH, Robert C.	Fort Wayne	Indiana	M.E.
WILCOX, Albert F.	Nicholls	Georgia	M.E.
WILD, Richard A.	Fort Wayne	Indiana	A.E.
WILHELM, Carl	Jackson	Missouri	C.E.
WILKINS, Earl W.	Ely	Nevada	R.E.
WILLIAMS, James H.	Bristol	Virginia	C.E.
WILLIAMS, Robert P.	Wellsboro	Pennsylvania	R.E.
WILLIAMS, Roger E.	Cynthiana	Kentucky	M.C.
WILLIAMS, Ronald	Scranton	Pennsylvania	Ch.E.
WILMER, Richard	Rawleigh	North Carolina	M.E.
WILSON, Earl B.	Anderson	Indiana	C.E.
WINEBRENNER, Richard A.	Albion	Indiana	C.E.
WINFREY, Jack E.	Paris	Texas	R.E.
WINTER, Edward C.	Brooklyn	New York	C.E.
WIRTIS, James E.	Asbury Park	New Jersey	A.E.
WISEMAN, Boyd H.	Greensboro	North Carolina	R.E.
WISNEWSKI, Richard J.	Hammond	Indiana	C.E.
WITT, Eugene L.	New Castle	Indiana	M.E.
WITTMER, Roger G.	Ellenville	New York	C.E.
WOCKOVICH, Marvin R.	Grand Forks	North Dakota	E.E.
WOLFE, Donald H.	Canton	South Dakota	A.E.
WOLFE, Richard M.	Yoder	Indiana	C.E.
WOOD, Eldon E.	Port Huron	Michigan	R.E.
WOOD, William C.	Oyster Bay	New York	Ch.E.
WOODARD, Ivan E.	Payne	Ohio	C.E.
WOODSMALL, Lee S.	Marshall	Missouri	Ch.E.
WRIGHT, Donald D.	Glenwood	North Carolina	E.E.
WULLIMAN, Gerald E.	Monroe	Indiana	M.E.
YAMADA, James S.	Kealia, Kauai	Hawaii	C.E.
YAMAMOTO, Kazuo	Kaumakani, Kauai	Hawaii	E.E.
YAMANOHA, Harold K.	Fort Wayne	Indiana	E.E.
YANAGA, Monte S.	Keacakekua	Hawaii	C.E.
YARBROUGH, Howard B.	Muskegon	Michigan	M.E.
YOKOMOTA, Robert	Honolulu	Hawaii	R.E.
YOST, Robert F.	Delhi	New York	E.E.
YOUNG, Charles Owen	Kimmell	Indiana	C.E.
YOUNG, William C.	Sidney	Ohio	Ch.E.
YUNDZEL, Samuel C.	Rochester	Minnesota	C.E.
ZAREMBA, Joseph L.	Watertown	New York	C.E.
ZAWACKI, Eugene L.	Glen Lyon	Pennsylvania	M.E.
ZAYAS (Rodriguez), Gregorio	Caguas	Puerto Rico	E.E.
ZIMMERMAN, Howard S.	Youngstown	Ohio	R.E.
ZOLG, Rudolph	Cincinnati	Ohio	M.E.

Master Engravers

TO AMERICA'S SCHOOLS

SCHOOL PUBLICATIONS DIV.

an AMERICAN TRADITION

With each year of constant progress and faithful adherence to the traditions of "Originality and Distinction", Pontiac remains the Master Engravers to America's Schools.

The Pontiac proven technique of modern methods of reproduction by experienced craftsmen; the employment of the most modern precision equipment; the artistic abilities of our art and layout departments are Pontiac helps in publishing a successful yearbook.

All of the personnel of the Pontiac School Publications Division are proud of their participation in the publication of your yearbook and express their appreciation for the splendid cooperation by your staff.

Pontiac *Engraving & Electrotype Co.*

812-822 W. VAN BUREN ST. • CHICAGO 7, ILLINOIS

Telephone HAymarket 1-1000

AUTOGRAPHS
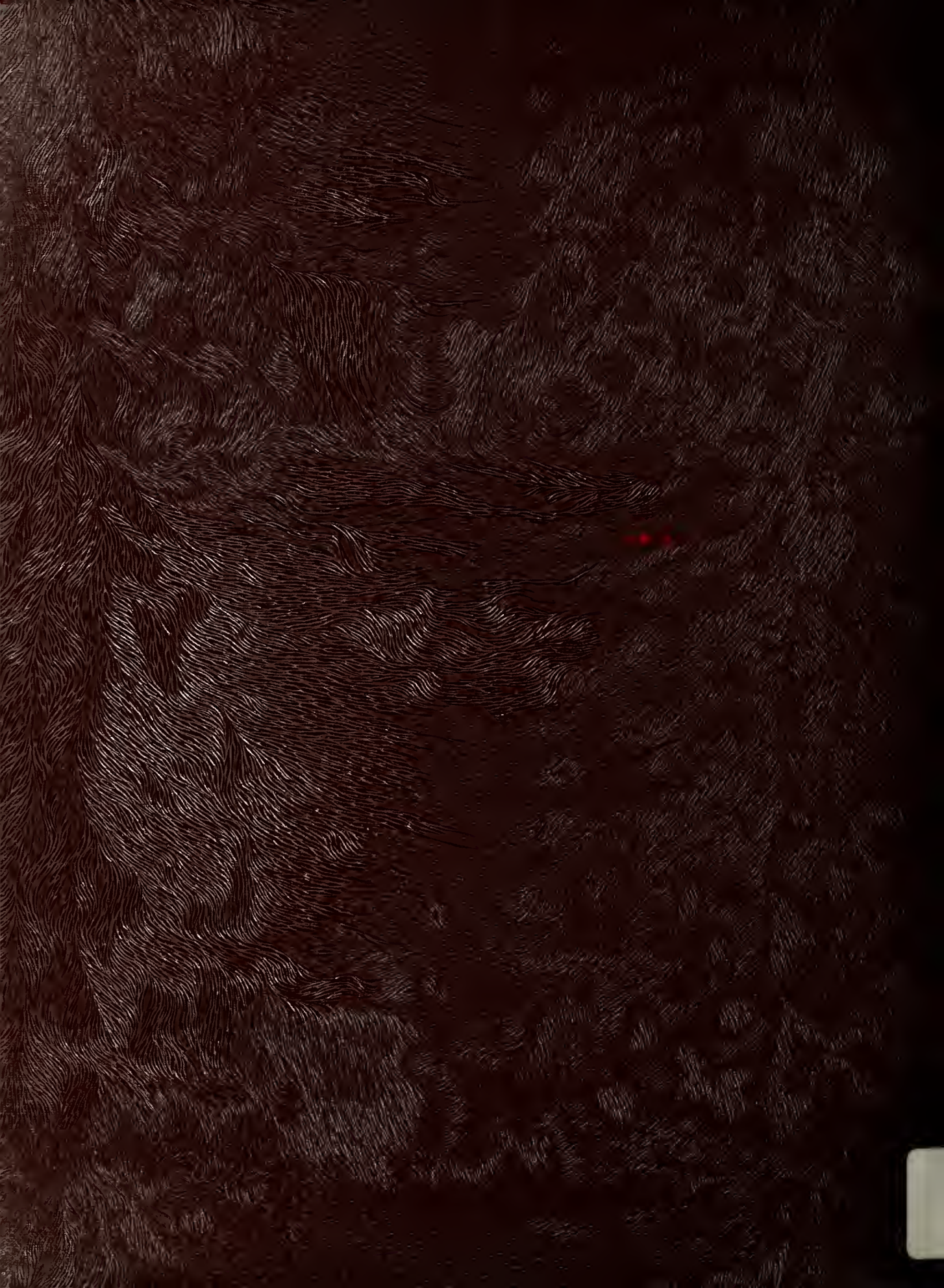
This Book Printed and Bound by
Ihling Bros. Everard Co., Kalamazoo, Mich.